



MERTOĞLU 1993 yılından günümüze, iç ve dış mekân atık üniteleri, geri dönüşüm atık üniteleri, konteynerler, iç ve dış mekân oturma bankları, gazebolar, pergoleler, kamelyalar, ahşap ve metal çocuk parkları, saksılar ve dış mekân fitness aletleri üretimleri konusunda üstün malzeme ve üstün işçilik kalitesinin buluşma noktasıdır.

Ar-Ge ve özel tasarımın dünya standartlarındaki gelişimini hedef edinmiş, kurumsal bir firma olma bilincinin önemini yıllar öncesinden kavrayan MERTOĞLU kurmuş olduğu profesyonel ekipler ile kendisini sektörde apayrı bir noktaya taşımıştır. Çocuk parklarında TSE EN 1176 1-7 ve TÜV Rheinland, oturma banklarında TSE TS 7941, iç ve dış mekân çöp kovalarında TSEK belgelerine sahip olan MERTOĞLU, ISO 9001-2000, ISO 14001 ve OHSAS 18001 entegre yönetim sistemi sertifikalarına sahiptir. Uzun yıllar boyunca, başta iş ve alışveriş merkezleri, dünya çapında otel zincirleri, inşaat firmaları, hastaneler, askeri kurumlar, kamu kurum ve kuruluşları, belediyeler, peyzaj firmaları olmak üzere birçok sektörde iş ortaklıklarında bulunduğumuzu gururla ifade ederiz. Uluslararası alanda rekabet gücünü de her geçen gün arttıran firmamız, başta Ortadoğu ülkeleri, Türk Cumhuriyetleri ve Balkan ülkeleri olmak üzere, Yunanistan, Türkmenistan, Cezayir, Rusya, İran, Suudi Arabistan, Kuveyt ve Katar ülkelerine ihracat yapmaktadır.

10.000 m² kapalı alan, 150 konusunda tecrübeli personel ve 2000 den fazla modelimiz ile üretimlerimize devam etmekteyiz.



MERTOĞLU was founded in 1993 with a mission to make the cities beautiful and functional by producing decorative urban furniture and playground equipment. By taking the environmental responsibility seriously, we aim to inspire people of all ages to create interaction with places they live in.

Today our company has specialized in many sectors; indoor & outdoor litter bins, recycling bins, benches, gazebos, playground equipment, flower pots and outdoor fitness equipments are in our standard production range. Thanks to our experience, research and development skills, we are capable of offering finest solutions and making customs design products for all kind of projects at any size. MERTOĞLU has all quality certificates namely TSE EN 1176 1–7 and TÜV Rheinland for playgrounds, TSE TS 7941 for benches, TSEK for litter bins.

MERTOĞLU also has integrated system certificates, ISO 9001–2008, ISO 14001 ve OHSAS 18001. Our manufacturing facility is up to 10.000 sqm. with 150 specialized staff working to produce over 2000 different product models.

MERTOĞLU has a professional export team, presenting and exporting the products to all over the world.





Biz Kocaman Bir Aileyiz
We Are a Big Family





01



**ÖN GÖRÜŞME ve
KEŞİF /
Pourparles And Field
Examination**



02

**TASARIM ve
PROJELENDİRME /
Designing And
Projecting**



**SÜRE
PROCE**

**ONAY ve
SÖZLEŞME /
Confirmation
And
Contract**



03





06

SATIŞ SONRASI ÜRÜN VE YEDEK PARÇA GARANTİSİ /

After Sale Product And Spare Part Warranty

Güvenlik ve Kalite Denince
MERTOĞLU



TSEK



GÜVENLİK ve STANDART KONTROLÜ

Safety And Standardization Control

05



SEVKİYAT UYGULAMA ve MONTAJ / Delivery And Installation

04



SERTİFİKALARIMIZ

Certificates

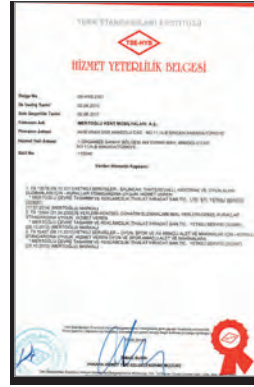
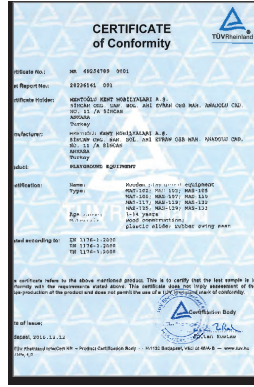

İçindekiler / Content

Özel Tasarım Atık Üniteleri/ Exclusive Litter Bins	10-43
Dış Mekan Atık Üniteleri/ Outdoor Litter Bins	44-77
Geri Dönüşüm atık Üniteleri/ Recycle Bins	78-103
Plastik Konteynırlar/ Plastic Containers	103
İç Mekan Atık Üniteleri/ Indoor Litter Bins	104-127
Bariyerler/Bollards	115
Ağaç Altı Izgara & Dış Mekan Bariyerler & Posta Kutusu/ Tree Grate & Outdoor Bollards & Mail Box	128-133
Bisiklet Parkları/ Bike Racks	134-137
Saksılar/ Flower Pots	138-147
Oturma Bankları/ Benches	148-213
Piknik Masaları/ Picnic Tables	214-221
Gazebolar - Pergoleler/ Gazebos & Pergolas	222-247
Ahşap Köprü/ Wooden Bridge	248-251
Ahşap Plastik Kompozit/ Wood Plastic Composite	252-259
Yurtiçi ve Yurtdışı Fuarlardan/ Our Exhibitions	260-262
Renk Seçenekleri/ Color Options	263
Kauçuk Zemin Kaplama/ Rubber Ground Covering	264
Projelerimizden Örnekler/ Sample Projects	265-269
Referanslarımız/ References	270-272

Özel Tasarım Atık Üniteleri /
Exclusive Litter Bins



waste ♻️

Mst-501

Technical Specifications / Teknik Özellikler

M Material: **501a**
Malzeme: *Stainless Sheet Metal*
Paslanmaz Sac

501b
Stainless Steel Profile
Paslanmaz Sac
Paslanmaz Profil

L Volume: **501a** 0,13 m³ **501b** 0,12 m³
Hacim

Dimensions / Boyutlar

	501a	501b
w	41 cm	41 cm
d	41 cm	41 cm
h	80 cm	74 cm

L Liter: **501a** 14 L **501b** 11 L
Litre 8 L *Çöp Haznesi / Litter Capacity*
Kül Haznesi / Ash Capacity



Mst-501a

Mst-501b



Capitol Alışveriş ve Yaşam Merkezi /
İstanbul



Limak Limra Hotel / Antalya

Mst-502

Technical Specifications / Teknik Özellikler

M Material: Malzeme:
502a-502b *Stainless Sheet Metal*
Paslanmaz Sac
502c *Stainless Sheet Metal*
Brass Tube Profile
Hornbeam
Paslanmaz Sac
Pirinç Boru Profil
Gürgen

L Volume: 0,1 m³
Hacim

L Liter: 11 L
Litre

Dimensions / Boyutlar

w	36 cm
d	36 cm
h	80 cm



Mst-502a

Mst-502b



Mst-502c



White World Center / Antalya

Mst-503

Technical Specifications / Teknik Özellikler

M Material: *Stainless Sheet Metal*
Malzeme: Paslanmaz Sac

L Volume: 0,072 m³
Hacim

L Liter: 8,4 L
Litre

Dimensions / Boyutlar

w	30 cm
d	30 cm
h	80 cm

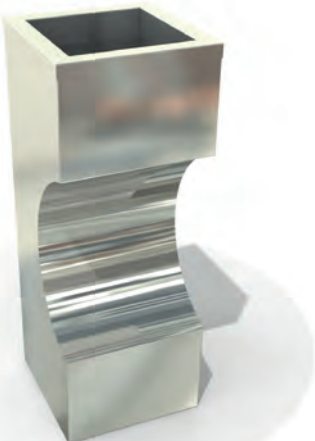

Mst-503



Mst-504



Mst-504a



Mst-504b



Mst-504c

Dimensions / Boyutlar

w 28 cm

d 28 cm

h 80 cm

Technical Specifications /
Teknik Özellikler

Material: 504a
Malzeme: Stainless Sheet Metal
Stainless Steel Profile
Paslanmaz Sac
Paslanmaz Profil

504b
Stainless Sheet Metal
Metal Profile
Paslanmaz Sac
Metal Profil

504c
Stainless Sheet Metal
Hornbeam
Paslanmaz Sac
Gürgen



Volume: 0,06 m³
Hacim



Liter: 13 L
Litre 13 L
Kül Haznesi /Ash Capacity
1,2 L



Laura Alışveriş Merkezi / Antalya

Mst-505



Mst-505

Technical Specifications /
Teknik Özellikler

Material: Stainless Sheet Metal / Granite
Malzeme: Paslanmaz Sac / Granit



Volume: 0,03 m³
Hacim



Liter: 1,8 L
Litre 1,8 L
Kül Haznesi / Ash Receptacles

Dimensions / Boyutlar



20 cm



20 cm



75 cm



Mst-506

Technical Specifications / Teknik Özellikler



Material: 506a
Malzeme: Hornbeam
MDF Laminated
Sheet Metal
Gürgen
MDF Lam
DKP Sac

506b

Stainless Sheet Metal
Stainless Profile
Yellow Stainless Steel
Paslanmaz Sac
Paslanmaz Profil
Sarı Paslanmaz



Volume: 0,07 m³ 0,05 m³
Hacim



Liter: 12 L 9,5 L
Litre 12 L 9,5 L
Çöp Haznesi /
Litter Capacity
2 L 1,8 L
Kül Haznesi /
Ash Capacity

Dimensions / Boyutlar



506a
33 cm

506b
28 cm



33 cm

28 cm



70 cm

70 cm



Mst-506b



Mst-506a

Vogue Hotel Avantgarde /
Antalya

Mst-507

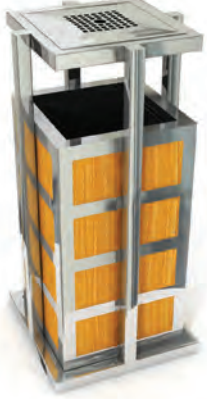

Mst-507a



Mst-507b

Technical Specifications / Teknik Özellikler

- MDF Laminated**
MDF Lam
- Powder Coating Finish: Mst-507b**
Elektrostatik Boyalı: Mst-507b
- Material: 507a**
Malzeme: **Stainless Sheet Metal**
Stainless Profile
Paslanmaz Sac
Paslanmaz Profil
- 507b**
Sheet Metal
Metal Profile
DKP Sac
Profil
- Volume: 0,1 m³**
Hacim
- Liter: 23 L** Çöp Haznesi / Litter Capacity
Litre 1,4 L Kül Haznesi / Ash Capacity
- Dimensions / Boyutlar**
- 36 cm**
- 36 cm**
- 80 cm**



Bilkent Otel ve Konferans Merkezi / Ankara

Mst-508

Technical Specifications / Teknik Özellikler



Mst-508

- Material: Stainless Sheet Metal**
Stainless Bracket
Malzeme: Paslanmaz Köşebent
Paslanmaz Sac
- MDF Laminated**
MDF Lam
- Volume: 0,09 m³**
Hacim
- Liter: 25,7 L** Çöp Haznesi /
Litter Capacity
Litre: 0,2 L Kül Haznesi /
Ash Capacity

Dimensions / Boyutlar

- 33 cm**
- 82 cm**
- 33 cm**



Mst-509

Technical Specifications / Teknik Özellikler



Mst-509

- Material: Stainless**
Sheet Metal
Malzeme: Paslanmaz Sac
- Volume: 0,08 m³**
Hacim
- Liter: 1 L** Kül Haznesi /
Litre Ash Capacity

Dimensions / Boyutlar

- 70 cm**
- 34 cm**



Sensimar Side Resort SPA / Side

Mst-510

Technical Specifications / Teknik Özellikler



Mst-510

- Material: Stainless Tube Profile**
Stainless Lama Profile
Sheet Metal
Malzeme: Paslanmaz Boru Profil
Paslanmaz Silme
DKP Sac
- Powder Coating Finish**
Elektrostatik Boyalı
- Volume: 0,07 m³**
Hacim
- Liter: 33 L** Çöp Haznesi / Litter Capacity
Litre 0,25 L Kül Haznesi / Ash Capacity

Dimensions / Boyutlar

- 80 cm**
- 34 cm**
- Inner Bin Dimensions /
İç Kova Boyutları**
- 54 cm**
- 28 cm**

Mst-511

Technical Specifications / Teknik Özellikler



Mst-511

- Material: Stainless Tube Profile**
Stainless Lama Profile
Sheet Metal
Malzeme: Paslanmaz Boru Profil
Paslanmaz Silme
DKP Sac
- Powder Coating Finish**
Elektrostatik Boyalı
- Volume: 0,07 m³**
Hacim
- Liter: 33 L** Çöp Haznesi /
Litter Capacity
Litre 0,25 L Kül Haznesi /
Ash Capacity

Dimensions / Boyutlar

- 80 cm**
- 34 cm**
- Inner Bin Dimensions /
İç Kova Boyutları**
- 54 cm**
- 28 cm**

Mst-512

Technical Specifications /
Teknik Özellikler

Mst-512a

Mst-512b

M Material: Stainless Sheet Metal
Malzeme: Paslanmaz Sac

V Volume: 0,09 m³
Hacim

L Liter: 11 L
Litre

Dimensions / Boyutlar

w 36 cm

d 33 cm

h 80 cm



Antares Alışveriş ve Yaşam Merkezi / Ankara

Mst-513

Technical Specifications /
Teknik Özellikler

Mst-513

M Material: Stainless Tube Profile
Stainless Sheet Metal
Malzeme: Paslanmaz Boru Profil
Paslanmaz Sac

V Volume: 0,07 m³
Hacim

L Liter: 11 L
Litre

Dimensions / Boyutlar

h 70 cm

Ø 33 cm

Mst-514

Technical Specifications /
Teknik Özellikler

Mst-514

M Material: Stainless Sheet Metal
Sheet Metal
Malzeme: Paslanmaz Sac
DKP Sac

V Powder Coating Finish
Elektrostatik Boyalı

V Volume: 0,07 m³
Hacim

L Liter: 60 L
Litre

Dimensions / Boyutlar

h 70 cm

Ø 34 cm

Mst-515

Technical Specifications /
Teknik Özellikler

Mst-515

M Material: Stainless Tube Profile
Stainless Sheet Metal
Malzeme: Paslanmaz Boru Profil
Paslanmaz Sac

V Volume: 0,07 m³
Hacim

L Liter: 11 L
Litre

Dimensions / Boyutlar

h 78 cm

Ø 30 cm



Mst-516

Technical Specifications /
Teknik Özellikler

Mst-516

M Material: Stainless Sheet Metal
Malzeme: Paslanmaz Sac

V Volume: 0,08 m³
Hacim

L Liter: 8,5 L Çöp Haznesi /
Litter Capacity
3,3 L Kül Haznesi /
Ash Capacity

Dimensions / Boyutlar

h 70 cm

Ø 34 cm

Mst-517



Mst-517a



Mst-517b

Technical Specifications / Teknik Özellikler

M Material: **517a**
Malzeme: Sheet Metal
Stainless Sheet Metal
DKP Sac
Paslanmaz Sac

517b
Sheet Metal
DKP Sac

T Powder Coating Finish
Elektrostatik Boyalı

S Sheet Metal Can
DKP Sac Kova

V Volume: 0,08 m³
Hacim

L Liter: 33 L Çöp Haznesi / Litter Capacity
Litre 0,6 L Kül Haznesi / Ash Capacity

Dimensions / Boyutlar

h 70 cm

Ø 35 cm

Inner Bin Dimensions / İç Kova Boyutları

h 54 cm

Ø 28 cm

Mst-518



Mst-518

Technical Specifications / Teknik Özellikler

M Material: Stainless
Sheet Metal
Malzeme: Paslanmaz Sac

V Volume: 0,06 m³
Hacim

L Liter: 6 L
Litre

Dimensions / Boyutlar

w 30 cm

d 30 cm

h 70 cm



Mst-519



Mst-519

Technical Specifications / Teknik Özellikler

M Material: Stainless Sheet Metal
Malzeme: Paslanmaz Sac

L Liter: 35 L Çöp Haznesi /
Litre Litter Capacity
11 L Kül Haznesi /
Ash Capacity

V Volume: 0,13 m³
Hacim

Dimensions / Boyutlar

w 55 cm

d 33 cm

h 70 cm

Inner Bin Dimensions / İç Kova Boyutları

h 52 cm **Ø** 28 cm



Mst-520



Mst-520a



Mst-520b

Technical Specifications / Teknik Özellikler

M Material: **520a**
Sheet Metal
Aluminum Casting
Malzeme: DKP Sac
Alüminyum Döküm

520b
Stainless Sheet Metal
Aluminum Casting
Paslanmaz Sac
Alüminyum Döküm

T Powder Coating Finish
Elektrostatik Boyalı

S Sheet Metal Can
DKP Sac Kova

V Volume: 0,16 m³
Hacim

L Liter: 33 L Çöp Haznesi / Litter Capacity
Litre 0,6 L Kül Haznesi / Ash Capacity

Dimensions / Boyutlar

w 49 cm

d 49 cm

h 70 cm

Inner Bin Dimensions / İç Kova Boyutları

h 54 cm

Ø 28 cm

Mst-521

Technical Specifications / Teknik Özellikler

M Material: Stainless Sheet Metal
Malzeme: Paslanmaz Sac

- H** Hornbeam
Gürgen
- V** Volume: 0,06 m³
Hacim
- L** Liter: 9,75 L
Litre

Dimensions / Boyutlar

- w** 30 cm
- d** 30 cm
- h** 74 cm



Mst-521



Mst-522

Technical Specifications / Teknik Özellikler

M Material: Stainless Sheet Metal
Malzeme: Paslanmaz Sac

V Volume: 0,07 m³
Hacim

L Liter: Çöp Haznesi /
Litter Capacity
15 L
Kül Haznesi /
Ash Capacity
11 L

Dimensions / Boyutlar

- w** 33,5 cm
- d** 32 cm
- h** 70 cm



Mst-522

Mst-523

Technical Specifications / Teknik Özellikler

M Material: Stainless Sheet Metal
Malzeme: Paslanmaz Sac

V Volume: 523a 523b 523c
Hacim 0,08 m³ 0,03 m³ 0,03 m³

L Liter: 523a
Litre Çöp Haznesi / Litter Capacity
16 L
Kül Haznesi / Ash Capacity
1,2 L

Dimensions / Boyutlar

523a
w 46 cm
d 30 cm
h 75 cm

523b 523c
h 75 cm 75 cm

Ø 25 cm 25 cm



Mst-523a

Mst-523b

Mst-523c



Hotel Baia Lara / Antalya

Kentpark Alışveriş Merkezi /
Ankara

Mst-524

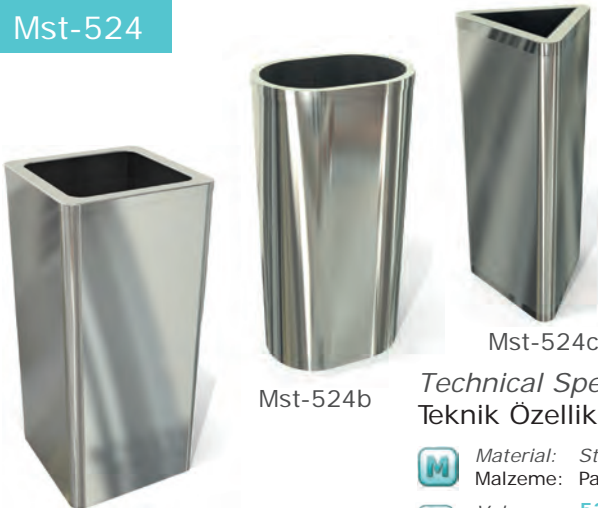

Mst-524a

Mst-524b

Mst-524c

Dimensions / Boyutlar

524a 524b 524c

w 32 cm 35 cm 29 cm

d 32 cm 25 cm 26 cm

h 70 cm 70 cm 70 cm

Technical Specifications / Teknik Özellikler

M Material: Stainless Sheet Metal
Malzeme: Paslanmaz Sac

V Volume: 524a 524b 524c
Hacim 0,07 m³ 0,06 m³ 0,05 m³

L Liter: 524a 524b 524c
Litre 72L 65L 60L

Vialife Fashion Outlet /
AnkaraOptimum Alışveriş Merkezi /
İstanbul

Mst-525



Mst-525

Technical Specifications / Teknik Özellikler

M Material: *Stainless Steel Metal*
Stainless Flat stell
Malzeme: Paslanmaz Sac
Paslanmaz Silme

V Volume: 0,06 m³
Hacim

L Liter: 28 L Çöp Haznesi /
Litre Litter Capacity
11 L Kül Haznesi /
Ash Capacity

Dimensions / Boyutlar

h 70 cm

Ø 30 cm



Fixing Plate
Sabitleme Mekanizması



Mst-526



Mst-526a

Mst-526b

Technical Specifications / Teknik Özellikler

M Material: *Stainless Sheet Metal*
Sheet Metal
Malzeme: Paslanmaz Sac
DKP Sac

V Powder Coating Finish
Elektrostatik Boyalı

V Volume: **526a** **526b**
Hacim 0,06 m³ 0,07 m³

L Liter: **526a** **526b**
Litre 11 L 41 L

Dimensions / Boyutlar

h **526a** **526b**
66 cm 66 cm

Ø 30 cm 34 cm



Park Vadi Evleri / Ankara

Mst-527



Mst-527a

Mst-527b

Technical Specifications / Teknik Özellikler

M Wood Look Metal Cladding **Mst-527b**
Ahşap Boya Desenli Metal Giydirme

M Material: *Stainless Sheet Metal*
Stainless Steel Profile
Malzeme: Paslanmaz Sac
Paslanmaz Profil

V Volume: 0,06 m³
Hacim

L Liter: 11 L
Litre

Dimensions / Boyutlar

h 70 cm

Ø 30 cm



Sensimar Side Resort SPA / Side

Mst-528



Mst-528

Technical Specifications /
Teknik Özellikler

M Material: Stainless Sheet Metal
Stainless Steel
Tube Profile
Plexiglass
Malzeme: Paslanmaz Sac
Paslanmaz Boru Profil
Pleksiglas

V Volume: 0,09 m³
Hacim

L Liter: 2,5 L
Litre

Dimensions /
Boyutlar

w 36 cm

d 36 cm

h 73 cm



Mst-529



Mst-529a



Mst-529b

Technical Specifications /
Teknik Özellikler

M Material / Malzeme
529a

Stainless
Sheet Metal
Stainless Steel
Profile
Paslanmaz Sac
Paslanmaz
Profil

529b

Stainless
Sheet Metal
Metal Profile
Paslanmaz Sac
Metal Profil

V Volume: 0,05 m³
Hacim

L Liter: Trash Receptacle /
Litre Çöp Haznesi 20 L
Ash Receptacle /
Kül Haznesi 4,5 L

Dimensions / Boyutlar

w 28 cm

d 28 cm

h 60 cm

Mst-530



Mst-530a



Mst-530b

Technical Specifications /
Teknik Özellikler

M Wood Look Metal Cladding Mst-530b
Ahşap Boya Desenli Metal Giydirm

M Material: Stainless Sheet Metal
Stainless Steel Profile
Malzeme: Paslanmaz Sac
Paslanmaz Profil

V Volume: 0,06 m³
Hacim

L Liter: 11 L
Litre

Dimensions / Boyutlar

h 70 cm

Ø 30 cm



Mst-531



Mst-531

Technical Specifications /
Teknik Özellikler

M Material: Stainless Steel Profile
Stainless Sheet Metal
Malzeme: Paslanmaz Profil
Paslanmaz Sac

V Volume: 0,06 m³
Hacim

L Liter: 3,5 L
Litre

Dimensions /
Boyutlar

w 30 cm

d 30 cm

h 70 cm



Mst-532



Mst-532

Technical Specifications /
Teknik Özellikler

M Material: Stainless Sheet Metal
Malzeme: Paslanmaz Sac

L Liter: 10 L Çöp Haznesi /
Litter Capacity
1 L Kül Haznesi /
Ash Capacity

V Volume: 0,08 m³
Hacim

Dimensions /
Boyutlar

w 46 cm

d 25 cm

h 70 cm



Mst-533



Mst-533

Technical Specifications / Teknik Özellikler

M Material: Stainless Sheet Metal
Stainless Tube Profile
Malzeme: Paslanmaz Sac
Paslanmaz Boru Profil

V Volume: 0,07 m³
Hacim

L Liter: 20 L
Litre

Dimensions / Boyutlar

h 80 cm

Ø 30 cm

Mst-534

Technical Specifications / Teknik Özellikler

M Material: Stainless Sheet Metal
Malzeme: Paslanmaz Sac

534a

534b
Stainless Sheet Metal
Paslanmaz Sac
MDF Laminated
MDF Lam



V Volume: 0,11 m³
Hacim

L Liter: 9 L
Litre

Dimensions / Boyutlar

w 40 cm

d 40 cm

h 68 cm



Mst-534a



Mst-534b



Mst-535



Mst-535a



Mst-535b

Technical Specifications / Teknik Özellikler

M Material: Stainless Sheet Metal
Malzeme: Paslanmaz Sac

V Wood Look Metal cladding **Mst-535b**
Ahşap Boya Desenli Metal Giydirme

V Volume: 0,06 m³
Hacim

L Liter: 11 L
Litre

Dimensions / Boyutlar

h 70 cm

Ø 30 cm



Mst-536



Mst-536

Technical Specifications / Teknik Özellikler

M Material: Stainless Sheet Metal
Malzeme: Paslanmaz Sac

V Volume: 0,06 m³
Hacim

L Liter: 11 L
Litre

Dimensions / Boyutlar

h 70 cm

Ø 30 cm

Mst-537

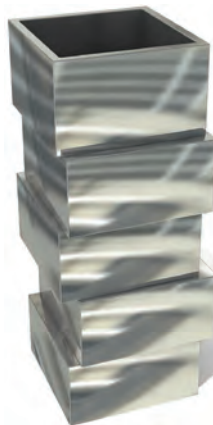

Mst-537a



Mst-537b

Technical Specifications / Teknik Özellikler

M Material: Stainless Sheet Metal
Malzeme: Paslanmaz Sac **537a**

Stainless Sheet Metal
Paslanmaz Sac **537b**
DKP Sac

V Wood Look Metal Cladding **537b**
Ahşap Boya Desenli Metal Giydirme

V Volume: 0,06 m³
Hacim

L Liter: 5,5 L
Litre

Dimensions / Boyutlar

w 30 cm

d 30 cm

h 68 cm

Mst-538



Mst-538

**Technical Specifications /
Teknik Özellikler**

- M** *Material:* Sheet Metal
Stainless Steel Profile
Stainless Flat Steel
- Malzeme:** DKP Sac
Paslanmaz Profil
Paslanmaz Silme
- V** *Volume:* 0,06 m³
Hacim
- L** *Liter:* 36 L Çöp Haznesi /
Litter Capacity
0,25 L Kül Haznesi /
Ash Capacity

Dimensions / Boyutlar

- h** 70 cm
- Ø** 34 cm
- Inner Bin Dimensions /
İç Kova Boyutları*
- h** 54 cm
- Ø** 28 cm



Mst-539



Mst-539

**Technical Specifications /
Teknik Özellikler**

- M** *Material:* Stainless
Sheet Metal
Stainless
Steel Profile
- Malzeme:** Paslanmaz
Sac
Paslanmaz
Profil
- V** *Volume:* 0,08 m³
Hacim
- L** *Liter:* 11 L
Litre

Dimensions / Boyutlar

- w** 40 cm
- d** 39 cm
- h** 55 cm

Mst-540



Mst-540

**Technical
Specifications /
Teknik Özellikler**

- M** *Material:* Stainless
Sheet Metal
- Malzeme:** Paslanmaz
Sac
- V** *Volume:* 0,05 m³
Hacim
- L** *Liter:* 11 L
Litre

Dimensions / Boyutlar

- h** 70 cm
- Ø** 32 cm



Mst-541



Mst-541

**Technical Specifications /
Teknik Özellikler**

- M** *Material:* Sheet Metal
Wrought Iron
- Malzeme:** DKP Sac
Ferforje
- L** *Liter:* 30 L Çöp Haznesi /Litter Capacity
1 L Kül Haznesi /Ash Capacity
- MDF Laminated
MDF Lam**
- V** *Volume:* 0,07 m³
Hacim

**Dimensions /
Boyutlar**

- w** 32 cm
- d** 32 cm
- h** 70 cm



Mst-542



Mst-542

**Technical Specifications /
Teknik Özellikler**

- MDF Laminated
MDF Lam**
- M** *Material:* Sheet Metal
Stainless Steel Profile
Stainless Sheet Metal
- Malzeme:** DKP Sac
Paslanmaz Profil
Paslanmaz Sac
- V** *Volume:* 0,09 m³
Hacim
- L** *Liter:* 40 L Çöp Haznesi /
Litter Capacity
1 L Kül Haznesi /
Ash Capacity

Dimensions / Boyutlar

- w** 35 cm
- d** 35 cm
- h** 74 cm

Mst-543



Mst-543

**Technical Specifications /
Teknik Özellikler**

- MDF Laminated
MDF Lam**
- M** *Material:* Sheet Metal
Stainless Steel
Profile
- Malzeme:** DKP Sac
Paslanmaz Profil
- V** *Volume:* 0,09 m³
Hacim
- L** *Liter:* 47 L Çöp Haznesi /
Litter Capacity
1 L Kül Haznesi /
Ash Capacity

Dimensions / Boyutlar

- w** 35 cm
- d** 35 cm
- h** 72 cm



Mst-544



Technical Specifications / Teknik Özellikler

- Impregnated Pine**
1. Sınıf Çam Emprenyeli
- Material:** Sheet Metal
Malzeme: Wrought Iron
DKP Sac Ferforje
- Volume:** 0,1 m³
Hacim
- Liter:** 45 L Çöp Haznesi /
Litre Trash Receptacle
1 L Kül Haznesi /
Ash Receptacle

Dimensions / Boyutlar

- 40 cm
- 40 cm
- 62 cm

Mst-544

Mst-545



Technical Specifications / Teknik Özellikler

- Material:** Stainless Steel Profile
Stainless Sheet Metal
Malzeme: Paslanmaz Profil
Paslanmaz Sac
- Volume:** 0,06 m³
Hacim
- Liter:** 27 L Çöp Haznesi /
Litre Litter Capacity
1 L Kül Haznesi /
Ash Capacity

Dimensions / Boyutlar

- 33 cm
- 26 cm
- 70 cm

Mst-545

Mst-546

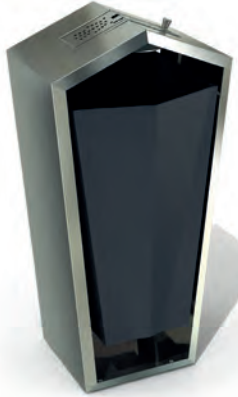

Technical Specifications / Teknik Özellikler

- Material:** Stainless Sheet Metal
Sheet Metal
Malzeme: Paslanmaz Sac
DKP Sac
- Liter:** 35 L Çöp Haznesi /
Litre Litter Capacity
1 L Kül Haznesi /
Ash Capacity
- Powder Coating Finish**
Elektrostatik Boyalı
- Volume:** 0,11 m³
Hacim

Dimensions / Boyutlar

- 40 cm
- 35 cm
- 80 cm

Mst-546



Mst-547



Technical Specifications / Teknik Özellikler

- Material:** Stainless Sheet Metal
Aluminum Casting Frame
Sheet Metal
Malzeme: Paslanmaz Sac
Alüminyum Döküm Ayaklar
DKP Sac
- Powder Coating Finish**
Elektrostatik Boyalı
- Stainless Sheet Metal Can**
Paslanmaz Sac Kova
- Volume:** 0,12 m³
Hacim
- Liter:** 20 L Çöp Haznesi /
Litre Litter Capacity
2 L Kül Haznesi /
Ash Capacity

Dimensions / Boyutlar

- 40 cm
- 40 cm
- 75 cm

Can Dimensions / Kova Boyutları

- 40 cm
- 25 cm

Mst-547

Mst-548



Technical Specifications / Teknik Özellikler

- Material:** Stainless Sheet Metal
Malzeme: Paslanmaz Sac
- Volume:** 0,07 m³
Hacim
- Liter:** 11 L
Litre

Dimensions / Boyutlar

- 36 cm
- 30 cm
- 70 cm

Mst-548

Mst-549



Technical Specifications / Teknik Özellikler

- Material:** Stainless Sheet Metal
Malzeme: Paslanmaz Sac
- Volume:** 0,08 m³
Hacim
- Liter:** 91 L
Litre

Dimensions / Boyutlar

- 36 cm
- 36 cm
- 70 cm

Mst-549



Mst-550



Mst-550

Dış Kova
Outer Binİç Kova
Inner BinTechnical Specifications /
Teknik Özellikler

M Material: Sheet Metal
Stainless Sheet Metal

Malzeme: DKP Sac
Paslanmaz Sac

T Powder Coating Finish
Elektrostatik Boyalı

V Volume: 0,08 m³
Hacim

L Liter: 61 L
Litre

h 65 cm **Ø** 40 cm

Dimensions / Boyutlar

Inner Bin Dimensions /
İç Kova Boyutları

h 59 cm **Ø** 36 cm

Mst-551

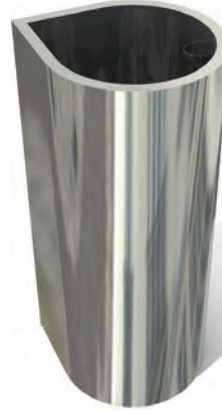

Mst-551

Technical Specifications /
Teknik Özellikler

M Material: Stainless Sheet
Metal

Malzeme: Paslanmaz Sac

V Volume: 0,07 m³
Hacim

L Liter: 9,5 L Çöp Haznesi /
Litre Trash Receptacle

Dimensions / Boyutlar

w 35 cm

d 30 cm

h 70 cm



Mst-552

Technical Specifications /
Teknik Özellikler

M Material: Stainless Steel Metal
Malzeme: Paslanmaz Sac

L Liter: 26,5 L Çöp Haznesi /
Litre Litter Capacity
0,6 L Kül Haznesi /
Ash Capacity

V Volume: 0,06 m³
Hacim

Dimensions /
Boyutlar

w 30 cm

d 30 cm

h 71 cm

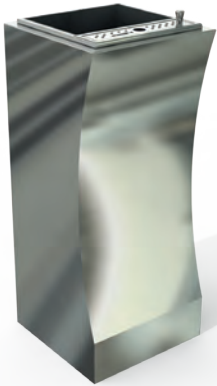

Mst-552



Mst-553

Technical Specifications /
Teknik Özellikler

T Wood Figured Metal
Ahşap Boya Desenli Metal Giydirme

L Liter: 12 L Çöp Haznesi /
Litre Litter Capacity
3 L Kül Haznesi /
Ash Capacity

M Material: Stainless
Sheet Metal
Profile
Malzeme: Paslanmaz Sac
Profil

V Volume: 0,09 m³
Hacim

Dimensions / Boyutlar

w 33 cm

d 33 cm

h 80 cm



Mst-553



Mst-554

Technical Specifications /
Teknik Özellikler

M Material: Stainless Sheet Metal
Malzeme: Paslanmaz Sac

V Volume: 554a 0,08 m³ 554b 0,06 m³ 554c 0,06 m³
Hacim

L Liter: 554a 41 L 554b 30 L 554c 27 L
Çöp Haznesi / Litter Capacity
Litre 5 L 5 L 2 L
Kül Haznesi / Ash Capacity

Dimensions / Boyutlar

w 554a 33 cm 554b 35 cm 554c 29 cm

d 33 cm 25 cm 26 cm

h 70 cm 70 cm 70 cm



Mst-554a



Mst-554b



Mst-554c



Mst-555



Mst-555a

Mst-555b

Technical Specifications / Teknik Özellikler

M Material: Stainless Sheet Metal
Malzeme: Paslanmaz Sac
DKP Sheet Metal
DKP Sac **555b Boyalı**

C Volume: 0,05 m³
Hacim

L Liter: **555b** 555a
Litre 55 L 35 L Çöp Haznesi /
Litter Capacity
6 L Kül Haznesi /
Ash Capacity

Dimensions / Boyutlar

Mst-555a-b	Mst-555c
h 70 cm	w 47 cm
Ø 32 cm	d 32 cm
	h 70 cm



Mst-555b Boyalı/Painted



Palladium Alışveriş
Merkezi / İstanbul



Mst-555c

Mst-556



Mst-556a

Mst-556b

Mst-556c

Dimensions / Boyutlar

w 40 cm
d 40 cm
h 80 cm

Technical Specifications / Teknik Özellikler

M Material: **556a** Stainless Sheet Metal
Malzeme: Paslanmaz Sac
Paslanmaz Profil

556b Stainless Sheet Metal
Metal Profil

C Wood Figured Metal **Mst-556c**
Ağşap Boya Desenli Metal Giydirme
Stainless Sheet Metal
Paslanmaz Sac

C Volume: 0,12 m³
Hacim

L Liter: 44 L Çöp Haznesi / Litter Capacity
Litre 3,8 L Kül Haznesi / Ash Capacity



Parkshop Outlet Center /
Sakarya - Hendek

Mst-557



Mst-557a

Mst-557b

Mst-557c

Technical Specifications / Teknik Özellikler

M Material: Stainless Flat Steel Profile
Stainless Sheet Metal
Plexiglass or Glass

Malzeme: Paslanmaz Lama Profil
Paslanmaz Sac
Pleksiglas / Cam

C Volume: **557a** **557b** **557c**
Hacim 0,09 m³ 0,12 m³ 0,11 m³

L Liter: **557a** **557b** **557c**
Litre 12 L 9,5 L 3,5 L

Dimensions / Boyutlar

557a	557b	557c
h 78 cm	w 35 cm	30 cm
Ø 35 cm	d 35 cm	35 cm
	h 95 cm	100 cm



Hilton Dalaman Golf Resort /
Muğla

Mst-558



Mst-558

**Technical Specifications /
Teknik Özellikler**

M Material: Stainless Sheet Metal
Malzeme: Paslanmaz Sac

V Volume: 0,06 m³
Hacim

L Liter: 11 L
Litre

Dimensions / Boyutlar

h 77 cm

Ø 30 cm

Calista Luxury Resort Hotel /
Antalya

Mst-559



Mst-559

Top Cover Detail
Üst Kapak DetayıBag Holder
Poşet Takma AparatıLeakproof Inner Tray
Sızdırmaz İç Tas
**Technical Specifications /
Teknik Özellikler**

M Material: Stainless Steel Metal
Malzeme: Paslanmaz Sac

V Volume: 0,04 m³
Hacim

L Liter: 30 L
Litre

Dimensions / Boyutlar

w 80 cm

Ø 25 cm

Mst-560

**Dimensions /
Boyutlar**

w 57 cm

d 35 cm

h 70 cm

**Technical Specifications /
Teknik Özellikler**

M Material: Stainless Sheet Metal
Malzeme: Paslanmaz Sac

V Volume: 0,14 m³
Hacim

L Liter: 22 L Çöp Haznesi /
Litter Capacity

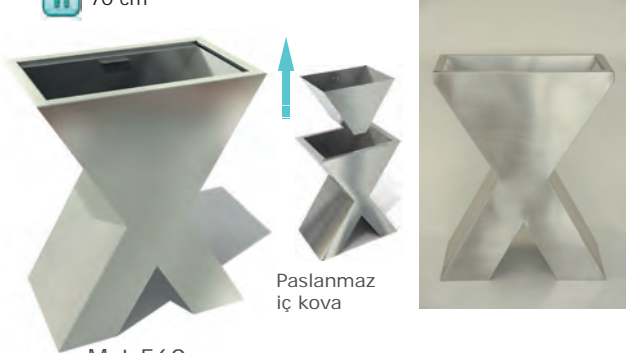

Mst-560

Paslanmaz
iç kova

Mst-561

Technical Specifications / Teknik Özellikler

M Material: Sheet Metal Can
Stainless Sheet Metal
Malzeme: DKP Sac Kova
Paslanmaz Sac

V Volume: 0,09 m³
Hacim

L Liter: 33 L Çöp Haznesi /
Litter Capacity
0,5 L Kül Haznesi /
Ash Capacity

**Dimensions /
Boyutlar**

Ø 37 cm

h 68 cm



Mst-561

**Inner Can Dimensions /
İç Kova Boyutları**

h 54 cm

Ø 28 cm

MIK-220



MIK-220

**Technical Specifications /
Teknik Özellikler**

M Material: Stainless Sheet Metal
Malzeme: Paslanmaz Sac

V Volume: 0,06 m³
Hacim

L Liter: 11 L
Litre

**Boyutlar
Dimensions /**

h 70 cm

Ø 30 cm

İstinye Park Alışveriş Merkezi /
İstanbulCepa Alışveriş Merkezi /
AnkaraKanyon Alışveriş Merkezi /
İstanbul

Mst-562



Mst-562



Pushing Lid
İtme Kapak



120 Liters Plastic Container
120 Litre Plastik Konteyner

Technical Specifications / Teknik Özellikler

- M** Material: *Stainless Sheet Metal
Stainless Profile*
Malzeme: *Paslanmaz Sac
Paslanmaz Profil*
- L** *MDF Laminated
MDF Lam*
- V** Volume: 0,66 m³
Hacim
- L** Liter: 120 L *Çöp Haznesi /
Litre Litter Capacity*

Dimensions / Boyutlar

- w** 62 cm
- d** 72 cm
- h** 150 cm

Mst-563



Mst-563



Technical Specifications / Teknik Özellikler

- M** Material: *Stainless Sheet Metal
Malzeme: Paslanmaz Sac*
- V** Volume: 0,07 m³
Hacim
- L** Liter: 9,5 L *Çöp Haznesi /
Litre Litter Capacity*
0,6 L *Kül Haznesi /
Ash Capacity*

Dimensions / Boyutlar

- h** 75 cm
- Ø** 30 cm

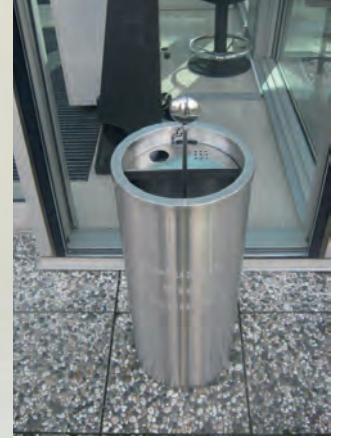

Mst-564



Mst-564

Technical Specifications / Teknik Özellikler

- M** Material: *Stainless Sheet
Metal
Stainless Steel Tube Profile*
Malzeme: *Paslanmaz Sac
Paslanmaz Boru Profil*
- V** Volume: 0,06 m³
Hacim
- L** Liter: 11 L
Litre

Dimensions / Boyutlar

- h** 68 cm
- Ø** 30 cm

Mst-565



Mst-565a



Mst-565b

Technical Specifications / Teknik Özellikler

- M** Material: **565a**
Malzeme: *Stainless Sheet Metal
Paslanmaz Sac*
565b
*Stainless Sheet Metal
Metal Profile
Paslanmaz Sac
Metal Profil*
- I** *Impregnated Pine
1. Sınıf Çam Emprenyeli*
- V** Volume: 0,13 m³
Hacim
- L** Liter: 47,5 L *Çöp Haznesi /
Litre Litter Capacity*
2,4 L *Kül Haznesi /
Ash Capacity*

Dimensions / Boyutlar

- w** 40 cm
- d** 40 cm
- h** 80 cm

Mst-566



Mst-566

Technical Specifications /
Teknik Özellikler

- M** Material: Stainless Sheet Metal
Stainless Steel Profile
Malzeme: Paslanmaz Sac
Paslanmaz Profil
- V** Volume: 0,11 m³
Hacim
- L** Liter: 25 L Çöp Haznesi /
Litter Capacity
3 L Kül Haznesi /
Ash Capacity

Dimensions / Boyutlar

- w** 37 cm
- d** 43 cm
- h** 70 cm

Mst-567



Mst-567a



Mst-567b

Dimensions / Boyutlar

- w** 30 cm
- d** 30 cm
- h** 80 cm

Technical Specifications /
Teknik Özellikler

- M** Material: Stainless Sheet Metal
Malzeme: Stainless Steel Profile
Paslanmaz Sac
Paslanmaz Profil
- L** Liter: 8 L
Litre
- V** Volume: 0,07 m³
Hacim



Mst-568



Mst-568

Technical Specifications /
Teknik Özellikler

- M** Material: Stainless Sheet Metal
Stainless Steel Profile
Malzeme: Paslanmaz Sac
Paslanmaz Profil
- V** Volume: 0,09 m³
Hacim
- L** Liter: 35 L
Litre
- I** Impregnated Pine
1. Sınıf Çam Emprenyeli

Dimensions / Boyutlar

- w** 34 cm
- d** 39 cm
- h** 70 cm

Mst-569



Mst-569a



Mst-569b

Technical Specifications /
Teknik Özellikler

- M** Material: Stainless Sheet Metal
Malzeme: Stainless Steel Profile
Paslanmaz Sac
Paslanmaz Profil
- V** Volume: 0,07 m³
Hacim
- L** Liter: 8 L
Litre

Dimensions /
Boyutlar

- w** 30 cm
- d** 30 cm
- h** 80 cm



Mst-570



Mst-570

Technical Specifications /
Teknik Özellikler

- M** Material: Stainless Sheet Metal
Malzeme: Paslanmaz Sac
- V** Volume: 0,07 m³
Hacim
- L** Liter: 15 L
Litre

Dimensions / Boyutlar

- w** 30 cm
- d** 30 cm
- h** 80 cm

Mst-571



Mst-571a



Mst-571b

Technical Specifications /
Teknik Özellikler

- M** Material: **571a**
Malzeme: Stainless Sheet Metal
Paslanmaz Sac
- I** MDF Laminated
MDF Lam
- 571b**
Stainless Sheet Metal
Stainless Steel Profile
Paslanmaz Sac
Paslanmaz Profil

- V** Volume: 0,11 m³
Hacim

- L** Liter: 11 L
Litre

Dimensions / Boyutlar

- w** 36 cm
- d** 36 cm
- h** 80 cm

Mst-572



Mst-572

Technical Specifications / Teknik Özellikler

M Material: *Stainless Sheet Metal*

Malzeme: Paslanmaz Sac

V Volume: 0,12 m³
Hacim

L Liter: 12 L
Litre

Dimensions / Boyutlar

w 40 cm

d 40 cm

h 75 cm

Mst-573



Mst-573

Technical Specifications / Teknik Özellikler

M Material: *Stainless Sheet Metal
Gold Tone Stainless Steel*

Malzeme: Paslanmaz Sac
Sarı Paslanmaz
Paslanmaz Profil

V Volume: 0,05 m³
Hacim

L Liter: 5 L
Litre

Dimensions / Boyutlar

w 25 cm

d 25 cm

h 75 cm

Mst-574



Mst-574

Technical Specifications / Teknik Özellikler

M Material: *Stainless Sheet Metal
Stainless Steel Tube Profile
Plexiglass*

Malzeme: Paslanmaz Sac
Paslanmaz Boru
Profil
Pleksiglas

V Volume: 0,10 m³
Hacim

L Liter: 2 L
Litre

Dimensions / Boyutlar

w 37 cm

d 38 cm

h 73 cm

Mst-575



Mst-575

Technical Specifications / Teknik Özellikler

M Material: *Stainless Sheet Metal
Sheet Metal*

Malzeme: Paslanmaz Sac
Dkp Sac

P Powder Coating Finish
Elektrostatik Boyalı

V Volume: 0,06 m³
Hacim

L Liter: 41 L
Litre

Dimensions / Boyutlar

w 30 cm

d 30 cm

h 70 cm

Mst-576

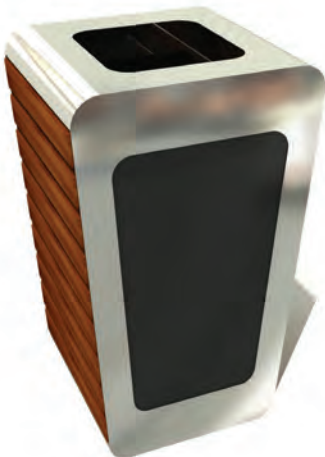

Mst-576a



Mst-576b

Technical Specifications / Teknik Özellikler

M Material: *Stainless Sheet Metal*
Malzeme: Paslanmaz Sac

I Impregnated Pine
1. Sınıf Çam Emrenye

P Powder Coating Finish
Elektrostatik Boyalı

V Volume: 0,14 m³
Hacim

L Liter: 48 L
Litre

Dimensions / Boyutlar

w 45 cm **h** 75 cm

d 40 cm

576b
Sheet Metal
DKP Sac

Mst-577

Technical Specifications /
Teknik Özellikler

Mst-577

M Material: Stainless Sheet Metal
Stainless Steel Profile Frame

Malzeme: Paslanmaz Sac
Paslanmaz Profil Ayaklar

T Impregnated Pine
1. Sınıf Çam Emprenye

V Volume: 0,13 m³
Hacim

L Liter: 35 L
Litre

Çöp Haznesi /
Litter Capacity
Kül Haznesi /
Ash Capacity

Dimensions / Boyutlar

w 40 cm

d 40 cm

h 80 cm



Mst-578

Technical Specifications /
Teknik Özellikler

Mst-578

M Material: Stainless Sheet Metal
Stainless Steel Profile Frame

Malzeme: Paslanmaz Sac
Paslanmaz Profil Ayaklar

T Impregnated Pine
1. Sınıf Çam Emprenye

V Volume: 0,13 m³
Hacim

L Liter: 35 L
Litre

Dimensions / Boyutlar

w 40 cm

d 40 cm

h 80 cm



Mst-579

Technical Specifications /
Teknik Özellikler

Mst-579

M Material: Stainless Sheet Metal
Malzeme: Paslanmaz Sac

V Volume: 0,10 m³
Hacim

L Liter: 60 L
Litre

Dimensions / Boyutlar

w 37 cm

d 37 cm

h 74 cm

Mst-580

Technical Specifications /
Teknik Özellikler

Mst-580

M Material: Stainless Sheet Metal
Sheet Metal
Malzeme: Paslanmaz Sac
DKP Sac

T Powder Coating
Elektrostatik Boya

V Volume: 0,2 m³
Hacim

L Liter: 100 L
Litre

Dimensions / Boyutlar

h 100 cm

Ø 45 cm

Mst-581

Technical Specifications /
Teknik Özellikler

Mst-581

M Material: Stainless Sheet Metal
Sheet Metal
Malzeme: Paslanmaz Sac
DKP Sac

T Impregnated Pine
1. Sınıf Çam Emprenyeli

T Powder Coating
Elektrostatik Boya

V Volume: 0,14 m³
Hacim

L Liter: 54 L
Litre

Dimensions / Boyutlar

w 44 cm

d 40 cm

h 80 cm

Inner Bin Dimensions /
İç Kova Boyutları

w 24 cm

d 30 cm

h 75 cm

Mst-582

Technical Specifications /
Teknik Özellikler

Mst-582

M Material: Stainless Sheet Metal
Malzeme: Paslanmaz Sac

V Volume: 0,25 m³
Hacim

L Liter: 96 L
Litre

Dimensions / Boyutlar

w 50 cm **d** 50 cm

h 100 cm

Inner Bin Dimensions /
İç Kova Boyutları

w 40 cm **d** 40 cm

h 60 cm

Mst-583



Mst-583

Technical Specifications / Teknik Özellikler

- M** Material: Sheet Metal
Malzeme: DKP Sac
- V** Powder Coating
Elektrostatik Boya
- C** Volume: 0,14 m³
Hacim
- L** Liter: 65 L
Litre

Dimensions / Boyutlar

- w** 40 cm
- d** 40 cm
- h** 90 cm

Inner Bin Dimensions / İç Kova Boyutları

- w** 36 cm
- d** 36 cm
- h** 50 cm

Mst-584 Kompozit/Composite



Mst-584

Technical Specifications / Teknik Özellikler

- M** Material: Sheet Metal
Flat Steel
Malzeme: DKP Sac
Lama Demiri Ayaklar

- C** Wood Plastic Composite
Ahşap Plastik Kompozit

- V** Powder Coating
Elektrostatik Boya

- C** Volume: 0,11 m³
Hacim

- L** Liter: 60 L
Litre

Dimensions / Boyutlar

- h** 70 cm
- h** 59 cm
- Ø** 40 cm
- Ø** 36 cm

Mst-585



Mst-585

Technical Specifications / Teknik Özellikler

- M** Material: Stainless Sheet Metal
Malzeme: Paslanmaz Sac

- C** Volume: 0,1 m³
Hacim

- L** Liter: 40 L
Litre

Dimensions / Boyutlar

- h** 75 cm
- Ø** 40 cm

Mst-586



Mst-586

Technical Specifications / Teknik Özellikler

- M** Material: Stainless Sheet Metal
Malzeme: Paslanmaz Sac

- C** Volume: 0,14 m³
Hacim

- L** Liter: 50 L
Litre

Dimensions / Boyutlar

- h** 90 cm
- Ø** 40 cm



Mst-587



Mst-587

Technical Specifications / Teknik Özellikler

- M** Material: Stainless Sheet Metal
Malzeme: Paslanmaz Sac

- C** Volume: 0,34 m³
Hacim

- L** Liter: 135 L
Litre

Dimensions / Boyutlar

- h** 118 cm
- h** 75 cm
- Ø** 54 cm
- Ø** 48 cm

Mst-588

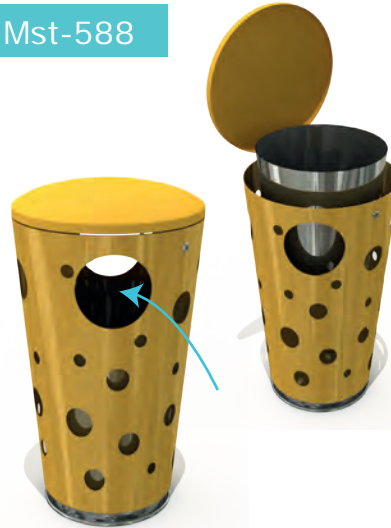

Mst-588

Technical Specifications / Teknik Özellikler

- M** Material: Stainless Sheet Metal
Sheet Metal
Malzeme: Paslanmaz Sac
DKP Sac

- C** Stainless Sheet Metal Can
Paslanmaz Sac Kova

- V** Powder Coating
Elektrostatik Boya

- L** Liter: 35 L
Litre

- C** Volume: 0,12 m³
Hacim

Dimensions / Boyutlar

- h** 80 cm
- h** 48 cm
- Ø** 40 cm
- Ø** 30-38 cm

Mst-589

Kompozit/Composite

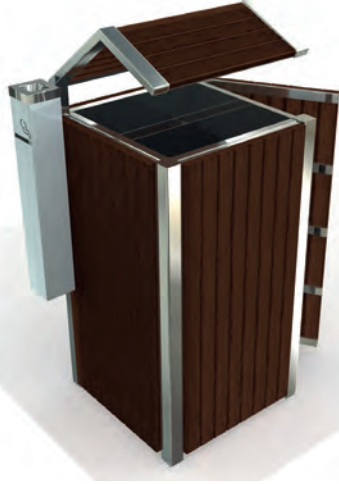
Technical Specifications /
Teknik Özellikler

- M** Material: Stainless Steel Metal
Malzeme: Paslanmaz Sac
- M** Material: Stainless Steel Profile
Malzeme: Paslanmaz Sac
Paslanmaz Profil
- T** Wood Plastic Composite
Ahşap Plastik Kompozit
- L** Liter: 61 L
Litre
- L** Liter: 2 L
Litre
- C** Volume: 0,2 m³
Hacim

Dimensions / Boyutlar

- w** 45 cm
- d** 45 cm
- h** 100 cm

Inner Bin Dimensions / İç Kova Boyutları

- w** 35 cm
- d** 35 cm
- h** 63 cm

Mst-589

Mst-590

Technical Specifications /
Teknik Özellikler

- M** Material: Stainless Steel Metal
Malzeme: Paslanmaz sac
- M** Material: Sheet Metal
Malzeme: DKP Sac
- T** Powder Coating
Elektrostatik Boya
- C** Volume: 0,22 m³
Hacim
- L** Liter: 90 L
Litre

Dimensions / Boyutlar

- h** 91 cm
- Ø** 50 cm

Inner Bin Dimensions /
İç Kova Boyutları

- h** 62 cm
- Ø** 46 cm

Mst-590

Mst-591

Technical Specifications /
Teknik Özellikler

- M** Material: Stainless Sheet Metal
Malzeme: Paslanmaz Sac
- T** Impregnated Pine
1. Sınıf Çam Emprenyeli
- C** Volume: 0,3 m³
Hacim
- L** Liter: 106 L
Litre
- L** Liter: 1 L
Litre
- C** Volume: 1 L
Hacim

Dimensions / Boyutlar

- w** 70 cm
- d** 47 cm
- h** 94 cm

Inner Bin Dimensions /
İç Kova Boyutları

- w** 49 cm
- d** 38 cm
- h** 57 cm

Mst-591a

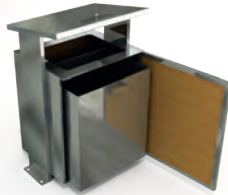

Mst-591b

Technical Specifications /
Teknik Özellikler

- M** Material: Sheet Metal
Malzeme: DKP Sac
- T** Impregnated Pine
1. Sınıf Çam Emprenyeli
- T** Powder Coating
Elektrostatik Boya
- C** Volume: 0,3 m³
Hacim
- L** Liter: 106 L
Litre
- L** Liter: 1 L
Litre
- C** Volume: 1 L
Hacim

Dimensions / Boyutlar

- w** 70 cm
- d** 47 cm
- h** 94 cm

Inner Bin Dimensions /
İç Kova Boyutları

- w** 49 cm
- d** 38 cm
- h** 57 cm

Mst-592

Technical Specifications /
Teknik Özellikler

- M** Material: Stainless Sheet Metal
Malzeme: Paslanmaz Sac
- C** Volume: 0,14 m³
Hacim
- L** Liter: 70 L
Litre

Dimensions / Boyutlar

- w** 45 cm
- d** 35 cm
- h** 91 cm

Mst-592

Mst-593

Technical Specifications /
Teknik Özellikler

- M** Material: Stainless Sheet Metal
Malzeme: Paslanmaz Sac
- M** Material: Sheet Metal
Malzeme: DKP Sac
- T** Powder Coating
Elektrostatik Boya
- C** Volume: 0,25 m³
Hacim
- L** Liter: 60 L
Litre

Dimensions / Boyutlar

- h** 100 cm
- Ø** 50 cm

Inner Bin Dimensions /
İç Kova Boyutları

- h** 60 cm
- Ø** 36 cm

Mst-593



Mst-594



Mst-594

Technical Specifications / Teknik Özellikler

M Material: *Stainless Sheet Metal*
Paslanmaz Sac

V Volume: 0,17 m³
Hacim

L Liter: 56,3 L
Litre

Dimensions / Boyutlar

h 96 cm

Ø 42 cm

Inner Bin Dimensions / İç Kova Boyutları

h 70 cm

Ø 32 cm



Mst-595



Mst-595

Technical Specifications / Teknik Özellikler

M Material: *Sheet Metal*
Malzeme: *DKP sac*

V Powder Coating
Elektrostatik Boya

N Sheet Metal Tube Profile
DKP Boru Profil

V Volume: 0,2 m³
Hacim

L Liter: 153 L
Litre

Dimensions / Boyutlar

w 65 cm

d 65 cm

h 120 cm

Mst-596



Mst-596

Technical Specifications / Teknik Özellikler

M Material: *Stainless Sheet Metal*
Malzeme: *Paslanmaz Sac*
Stainless Tube Profile
Paslanmaz Boru Profil

V Volume: 0,04 m³
Hacim

L Liter: 15 L *Çöp Haznesi /*
Litter Capacity
Litre 5 L *Kül Haznesi /*
Ash Capacity

Dimensions / Boyutlar

Ø 32 cm

h 90 cm

Inner Bin Dimensions / İç Kova Boyutları

Ø 32 cm

h 70 cm

Mst-597



Mst-597

Technical Specifications / Teknik Özellikler

M Material: *Sheet Metal*
Stainless Steel Metal
Malzeme: *DKP Sac*
Paslanmaz Sac

V Powder Coating
Elektrostatik Boya

N Stainless Steel Tube Profile
Paslanmaz Boru Profil

V Volume: 0,05 m³
Hacim

L Liter: 32 L
Litre

Dimensions / Boyutlar

h 78 cm

Ø 36 cm

Inner Bin Dimensions / İç Kova Boyutları

h 40 cm

Ø 32 cm

Mst-598



Mst-598a
çöp kovası

Mst-598b
sigaralık

Technical Specifications / Teknik Özellikler

M Material: *Stainless Sheet Metal*
Malzeme: *Paslanmaz Sac*

V Volume: 0,03m³
Hacim

L Mst-598a
Liter: 21 L

L Mst-598b
Liter: 6 L

Dimensions / Boyutlar

w 30 cm

d 15 cm

h 60 cm



Mst-599



Mst-599

Technical Specifications / Teknik Özellikler

M Material: *Stainless Sheet Metal*
Malzeme: *Sheet Metal*
Paslanmaz Sac
DKP Sac

V Powder Coating
Elektrostatik Boya
Volume: 0,12 m³
Hacim

L Liter: 60 L
Litre

Dimensions / Boyutlar

h 85 cm

Ø 38 cm

Inner Bin Dimensions / İç Kova Boyutları

Ø 36 cm **h** 60 cm



Mst-600

**Technical Specifications /
Teknik Özellikler**

- M** Material: Sheet Metal
DKP Sac
- V** Volume: 0,17 m³
Hacim
- L** Liter: 33 L Litter Capacity /
Litre 0,6 L Kül Haznesi /
Ash Capacity

Dimensions / Boyutlar Inner Bin Dimensions /
İç Kova Boyutları

- | | |
|----------------|----------------|
| w 50 cm | w 24 cm |
| d 30 cm | d 20 cm |
| h 95 cm | h 68 cm |



Mst-601



Mst-601

**Technical Specifications /
Teknik Özellikler**

- M** Material: Stainless Profile
Malzeme : Paslanmaz Profil
- V** Volume: 0,86 m³
Hacim

Dimensions / Boyutlar

- | |
|-----------------|
| w 80 cm |
| d 60 cm |
| h 180 cm |

Mst-602



Mst-602

**Technical Specifications /
Teknik Özellikler**

- M** Material: Sheet Metal
DKP Sac
- T** Powder Coating Finish
Elektrostatik Boyalı
- V** Volume: 0,20 m³
Hacim
- L** Liter: 157,9 L
Litre

Dimensions / Boyutlar

- | |
|----------------------|
| Ø 38 cm - alt |
| 46 cm - üst |
| h 95 cm |



Mst-603



Mst-603

**Technical Specifications /
Teknik Özellikler**

- M** Material: Stainless Sheet Metal
Stainless Steel Profile Post
Malzeme: Paslanmaz Sac
Paslanmaz Profil Ayaklar

- T** Impregnated Pine
1. Sınıf Çam Emprenye

- V** Volume: 0,11 m³
Hacim

- L** Liter: 33,4 L
Litre

Dimensions / Boyutlar Inner Bin Dimensions /
İç Kova Boyutları

- | | |
|----------------|----------------|
| w 35 cm | w 24 cm |
| d 35 cm | d 24 cm |
| h 83 cm | h 50 cm |



Mst-604

Technical Specifications / Teknik Özellikler

M Material: Stainless Sheet Metal
Sheet Metal
Malzeme : Paslanmaz Sac
DKP Sac

T Powder Coating Finish
Elektrostatik Boyalı

V Volume: 0,66 m³
Hacim

L Liter: 40 L
Litre

Dimensions / Inner Bin Dimensions / Boyutlar İç Kova Boyutları

Ø 36 cm	Ø 32 cm
h 65 cm	h 50 cm

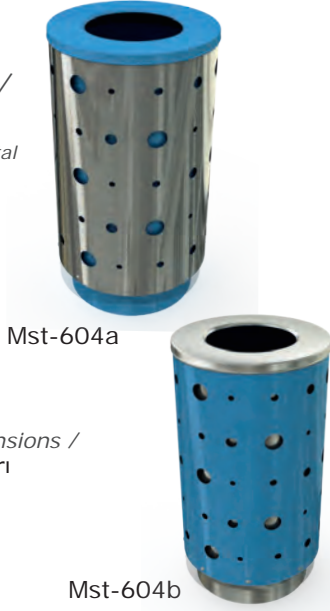

Mst-604a

Mst-604b

Mst-605

Tray Bin Unit Bardak ve Tabak Toplama Ünitesi

Technical Specifications / Teknik Özellikler

M Material: Stainless Sheet Metal
Malzeme: Paslanmaz Sac

T Impregnated Pine
1. Sınıf Çam Emprenye
Box Profile
Kutu Profil

V Volume: 0,79 m³
Hacim

L Liter: 346 L
Litre

Dimensions / Inner Bin Dimensions / Boyutlar İç Kova Boyutları

w 120 cm	w 106 cm
d 65 cm	d 55 cm
h 102 cm	h 60 cm



Mst-605



Mst-606

Technical Specifications / Teknik Özellikler

M Material: Sheet Metal
Malzeme: DKP Sac

T Powder Coating Finish
Elektrostatik Boyalı

V Volume: 0,18 m³
Hacim

L Liter: 111 L
Litre

Dimensions / Boyutlar

Ø 50 cm
h 95 cm

Inner Bin Dimensions / İç Kova Boyutları

Ø 44 cm
h 73 cm



Mst-606



Mst-607

Technical Specifications / Teknik Özellikler

M Material: Stainless Sheet Metal
Stainless steel Profile
Malzeme: Paslanmaz Sac
Paslanmaz Profil

V Volume: 0,14 m³
Hacim

L Liter: 30,8 L
Litre

Dimensions / Inner Bin Dimensions / Boyutlar İç Kova Boyutları

Ø 50 cm	Ø 28 cm
h 70 cm	h 50 cm

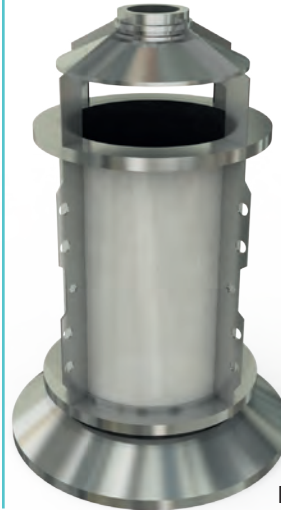

Mst-607

Mst-608

Technical Specifications / Teknik Özellikler

M Material: Sheet Metal
Malzeme: DKP Sac
Stainless Sheet Metal
Paslanmaz Sac

T Powder Coating Finish
Elektrostatik Boyalı

V Volume: 0,33 m³
Hacim

L Liter: 43 L
Litre

Dimensions / Inner Bin Dimensions / Boyutlar İç Kova Boyutları

w 36 cm	w 28 cm
d 34 cm	d 28 cm
h 90 cm	h 55 cm



Mst-608

Mst-609

Technical Specifications / Teknik Özellikler

M Material: Sheet Metal
Malzeme: DKP Sac
Stainless Sheet Metal
Paslanmaz Sac

T Powder Coating Finish
Elektrostatik Boyalı

V Volume: 0,14 m³
Hacim

L Liter: 61 L
Litre

Dimensions / Inner Bin Dimensions / Boyutlar İç Kova Boyutları

w 40 cm	w 34 cm
d 38 cm	d 30 cm
h 90 cm	h 60 cm



Mst-609



w: 120cm
d: 65 cm **Mst-605**
h: 102cm



w: 25 cm
d: 25 cm **Mst-523c**
h: 75 cm



w: 46 cm
d: 25 cm **Mst-532**
h: 70 cm







MTÇ-101



MTÇ-101

Technical Specifications /
Teknik Özellikler

- M** Material: Sheet Metal
Malzeme: DKP Sac
- N** Profile Frame
Profil Ayaklar
- V** Powder Coating Finish
Elektrostatik Boyalı
- V** Volume: 0,14 m³
Hacim
- L** Liter: 50 L
Litre

Dimensions / Boyutlar

- w** 39 cm Inner Bin Dimensions /
İç Kova Boyutları
- d** 39 cm
- h** 91 cm
- w** 30 cm
- d** 30 cm
- h** 55 cm

MTÇ-102



MTÇ-102

Technical Specifications /
Teknik Özellikler

- M** Material: Sheet Metal
Malzeme: DKP Sac
- N** Profile Frame
Profil Ayaklar
- V** Powder Coating
Elektrostatik Boya
- V** Volume: 0,05 m³
Hacim
- L** Liter: 9,5 L Çöp Haznesi /
Litter Capacity
1,8 L Kül Haznesi /
Ash Capacity

Dimensions / Boyutlar

- w** 28 cm
- d** 28 cm
- h** 70 cm

MTÇ-103



MTÇ-103

Technical Specifications /
Teknik Özellikler

- M** Material: Sheet Metal
Malzeme: DKP Sac
- N** Profile Frame
Profil Ayaklar
- V** Powder Coating Finish
Elektrostatik Boyalı
- V** Volume: 0,09 m³
Hacim
- L** Liter: 33 L
Litre

Dimensions /
Boyutlar

- Ø** 37 cm Inner Bin Dimensions /
İç Kova Boyutları
- h** 60 cm
- Ø** 28 cm
- h** 54 cm

MTÇ-104



MTÇ-104a



MTÇ-104b

Technical Specifications /
Teknik Özellikler

- M** Material: Stainless Sheet Metal
Malzeme: Paslanmaz Sac 104a
- M** Material: Sheet Metal
Malzeme: DKP Sac 104b
- N** Profile Frame 104b
Profil Ayaklar
- V** Powder Coating Finish 104b
Elektrostatik Boyalı
- V** Volume: 0,12 m³
Hacim

- L** Liter: 14 L Çöp Haznesi /
Litter Capacity
11 L Kül Haznesi /
Ash Capacity

Dimensions / Boyutlar

- h** 74 cm
- Ø** 41 cm

MTÇ-105



MTÇ-105

Technical Specifications /
Teknik Özellikler

- M** Material: Sheet Metal
Malzeme: DKP Sac
- N** Profile Frame
Profil Ayaklar
- V** Powder Coating Finish
Elektrostatik Boyalı
- V** Volume: 0,1 m³
Hacim
- L** Liter: 23 L Çöp Haznesi /
Litter Capacity
1,4 L Kül Haznesi /
Ash capacity

Dimensions / Boyutlar

- w** 36 cm
- d** 36 cm
- h** 80 cm

MTÇ-106



MTÇ-106

Technical Specifications /
Teknik Özellikler

- M** Material: Stainless Sheet Metal
Malzeme: Paslanmaz Sac
- N** Impregnated Pine
1. Sınıf Çam Emprenye
- N** Stainless Steel Profile Frame
Paslanmaz Profil Ayaklar
- V** Volume: 0,14 m³
Hacim
- L** Liter: 60 L
Litre

Dimensions / Boyutlar

- h** 75 cm Inner Bin Dimensions /
İç Kova Boyutları
- Ø** 43 cm
- Ø** 36 cm
- h** 60 cm



MTÇ-107



MTÇ-107a

Technical Specifications /
Teknik Özellikler

M Material: Stainless Sheet Metal
Malzeme: Paslanmaz Sac MTÇ-107a
Lazer-Cut
Lazer Kesim
Sheet Metal
DKP Sac

T Powder Coating Finish
Elektrostatik Boyalı

V Volume: 0,06 m³
Hacim

L Liter: 11 L
Litre

Dimensions / Boyutlar

h 77 cm

Ø 30 cm

MTÇ-108



MTÇ-108

Technical Specifications /
Teknik Özellikler

M Material: Sheet Metal
Lazer-Cut
Malzeme: DKP Sac
Lazer Kesim

T Powder Coating Finish
Elektrostatik Boyalı

V Volume: 0,12 m³
Hacim

L Liter: 45 L
Litre

Dimensions / Boyutlar

w 40 cm **Inner Bin Dimensions /
İç Kova Boyutları**

d 40 cm **w** 30 cm

h 70 cm **d** 30 cm

h 50 cm

MTÇ-109



MTÇ-109

Technical Specifications /
Teknik Özellikler

M Material: Sheet Metal
Malzeme: DKP Sac
Lazer-Cut
Lazer Kesim

P Profile Frame
Profil Ayaklar

T Powder Coating Finish
Elektrostatik Boyalı

V Volume: 0,12 m³
Hacim

L Liter: 44 L **Çöp Haznesi /
Litter Capacity**
3,8 L **Kül Haznesi /
Ash Capacity**

Dimensions / Boyutlar

w 40 cm

d 40 cm

h 80 cm

MTÇ-110



MTÇ-110

Technical Specifications /
Teknik Özellikler

M Material: Sheet Metal
Lazer Cut
Malzeme: DKP Sac
Lazer Kesim

T Powder Coating Finish
Elektrostatik Boyalı

V Volume: 0,11 m³
Hacim

L Liter: 30 L
Litre

Dimensions / Boyutlar

w 48 cm **Inner Bin Dimensions /
İç Kova Boyutları**

d 27 cm **w** 26 cm

h 88 cm **d** 26 cm **h** 45 cm

MTÇ-111



MTÇ-111

Technical Specifications /
Teknik Özellikler

M Material: Sheet Metal
Malzeme: DKP Sac
Lazer-Cut
Lazer Kesim

T Powder Coating Finish
Elektrostatik Boyalı

V Volume: 0,05 m³
Hacim

L Liter: 33 L
Litre

Dimensions / Boyutlar

w 36 cm

d 28 cm

h 65 cm

MTÇ-112



MTÇ-112

Technical Specifications /
Teknik Özellikler

M Material: Sheet Metal
Malzeme: DKP Sac
Lazer-Cut
Lazer Kesim

P Profile Frame
Profil Ayaklar

T Powder Coating Finish
Elektrostatik Boyalı

V Volume: 0,06 m³
Hacim

L Liter: 3,5 L
Litre

Dimensions / Boyutlar

w 30 cm

d 30 cm

h 70 cm



MTÇ-113



MTÇ-113a



MTÇ-113b

Technical Specifications /
Teknik Özellikler

- M** Material: Stainless Sheet Metal
Sheet Metal
Lazer-Cut
- Malzeme: **Mtc-113a** **Mtc-113b**
DKP Sac Paslanmaz Sac
Lazer Kesim Lazer Kesim

- V** Powder Coating Finish
Elektrostatik Boyalı **MtÇ-113a**
- H** Volume: 0,07 m³
Hacim
- L** Liter: 9,5 L Çöp Haznesi /
Litre Litter Capacity
0,6 L Kül Haznesi /
Ash Capacity

Dimensions / Boyutlar

- h** 75 cm
- Ø** 30 cm

MTÇ-114



MTÇ-114

Technical Specifications /
Teknik Özellikler

- M** Material: Stainless Sheet Metal
Sheet Metal
Lazer-Cut
- Malzeme: Paslanmaz Sac
DKP Sac
Lazer Kesim

- V** Powder Coating Finish
Elektrostatik Boyalı
- H** Volume: 0,07 m³
Hacim
- L** Liter: 9,5 L Çöp Haznesi /
Litre Litter Capacity
0,6 L Kül Haznesi /
Ash Capacity

Dimensions / Boyutlar

- h** 75 cm
- Ø** 30 cm

MTÇ-115

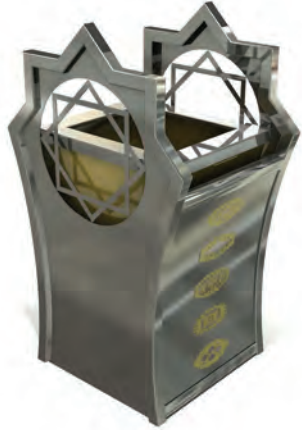

MTÇ-115

Technical Specifications /
Teknik Özellikler

- M** Material: Stainless Sheet Metal
Malzeme: Stainless Profile
Paslanmaz Sac
Paslanmaz Profil

- H** Sheet Metal Can
DKP Sac Kova
- V** Powder Coating Finish
Elektrostatik Boyalı
- H** Volume: 0,19 m³
Hacim
- L** Liter: 60 L
Litre

Dimensions / Boyutlar

- w** 53 cm Inner Bin Dimensions /
İç Kova Boyutları
- d** 42 cm **w** 32 cm **h** 60 cm
- h** 87 cm **d** 32 cm

MTÇ-116



MTÇ-116

Technical Specifications /
Teknik Özellikler

- M** Material: Stainless Sheet Metal
Lazer-Cut
- Malzeme: Paslanmaz Sac
Lazer Kesim

- H** Volume: 0,3 m³
Hacim
- L** Liter: 13,5 L
Litre

Dimensions / Boyutlar

- h** 70 cm
- Ø** 42 cm

MTÇ-117

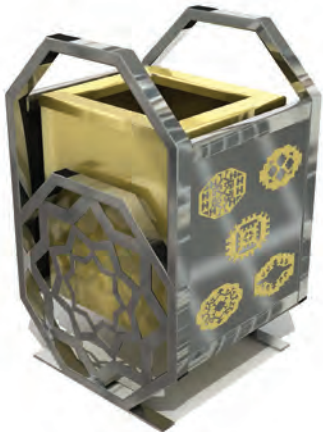

MTÇ-117

Technical Specifications /
Teknik Özellikler

- M** Material: Stainless Sheet Metal
Stainless Profile
Malzeme: Paslanmaz Sac
Paslanmaz Profil

- H** Sheet Metal Bin
DKP Sac Kova
Lazer-Cut
Lazer Kesim
- V** Powder Coating Finish
Elektrostatik Boyalı
- H** Volume: 0,09 m³
Hacim
- L** Liter: 34 L
Litre

Dimensions / Boyutlar

- w** 36 cm Inner Bin Dimensions /
İç Kova Boyutları
- d** 40 cm **w** 28 cm **h** 38 cm
- h** 64 cm **d** 32 cm

MTÇ-118



MTÇ-118

Technical Specifications /
Teknik Özellikler

- M** Material: Stainless Sheet Metal
Stainless Tube Profile
Malzeme: Paslanmaz Sac
Lazer-Cut
Lazer Kesim
Tube Profile
Paslanmaz Boru Profil

- H** Volume: 0,06 m³
Hacim
- L** Liter: 15 L
Litre

Dimensions / Boyutlar

- h** 72 cm Inner Bin Dimensions /
İç Kova Boyutları
- Ø** 30 cm **Ø** 25 cm **h** 33 cm



MTÇ-119



MTÇ-119

Technical Specifications /
Teknik Özellikler

M Material: Sheet Metal
Malzeme: DKP Sac
Tube Profile
DKP Boru Profil

V Powder Coating Finish
Elektrostatik Boyalı

C Volume: 0,20 m³
Hacim

L Liter: 58 L
Litre

Dimensions / Boyutlar

w 68 cm **Inner Bin Dimensions /
İç Kova Boyutları**
d 40 cm **w** 30 cm **h** 65 cm
h 73 cm **d** 30 cm

MTÇ-120



MTÇ-120

Technical Specifications /
Teknik Özellikler

M Material: Sheet Metal
Malzeme: DKP Sac

N Stainless Steel Sheet Metal Frame
Paslanmaz Sac Ayaklar

V Powder Coating Finish
Elektrostatik Boyalı

C Volume: 0,07 m³
Hacim

L Liter: 35 L
Litre

Dimensions / Boyutlar

w 38 cm **Inner Bin Dimensions /
İç Kova Boyutları**
d 30 cm **w** 28 cm **h** 45 cm
h 57 cm **d** 28 cm

MTÇ-121



MTÇ-121a

MTÇ-121b

Technical Specifications /
Teknik Özellikler

M Material: Sheet Metal
Malzeme: DKP Sac

V Powder Coating Finish
Elektrostatik Boyalı **Mtc-121b**

N Stainless Steel Tube Frame
Paslanmaz Boru Ayaklar **Mtc-121a**

C Volume: 0,179 m³
Hacim

L Liter: 18 L
Litre

Dimensions / Boyutlar

w 45 cm **Inner Bin Dimensions /
İç Kova Boyutları**
d 47 cm **Ø** 28 cm
h 85 cm **h** 50 cm

MTÇ-122



MTÇ-122

Technical Specifications /
Teknik Özellikler

M Material: Sheet Metal
Malzeme: DKP Sac

N Lazer-Cut Frame
Lazer Kesim Ayaklar

V Powder Coating Finish
Elektrostatik Boyalı

C Volume: 0,15 m³
Hacim

L Liter: 60 L
Litre

Dimensions / Boyutlar

w 46 cm
d 46 cm
h 70 cm





MTÇ-123



MTÇ-123

Technical Specifications /
Teknik Özellikler

- M** Material: Lazer Cut
Malzeme: Lazer Kesim
- N** Stainless Steel Tube Frame
Paslanmaz Boru Ayaklar
- O** Sheet Metal Bin
DKP Sac Kova
- P** Powder Coating Finish
Elektrostatik Boyalı
- Q** Volume: 0,19 m³
Hacim
- L** Liter: 18 L
Litre

Dimensions / Boyutlar

- w** 52 cm
- d** 43 cm
- h** 85 cm
- Inner Bin Dimensions / İç Kova Boyutları**
- Ø** 28 cm
- h** 50 cm

MTÇ-124



MTÇ-124

Technical Specifications /
Teknik Özellikler

- M** Material: Lazer Cut
Malzeme: Lazer Kesim
- N** Stainless Steel Tube Frame
Paslanmaz Boru Ayaklar
- O** Sheet Metal Bin
DKP Sac Kova
- P** Powder Coating Finish
Elektrostatik Boyalı
- Q** Volume: 0,17 m³
Hacim
- L** Liter: 18 L
Litre

Dimensions / Boyutlar

- w** 51 cm
- d** 40 cm
- h** 85 cm
- Inner Bin Dimensions / İç Kova Boyutları**
- Ø** 28 cm
- h** 50 cm

MTÇ-125



MTÇ-125

Technical Specifications /
Teknik Özellikler

- M** Material: Lazer Cut
Malzeme: Lazer Kesim
- N** Stainless Steel Tube Frame
Paslanmaz Boru Ayaklar
- O** Sheet Metal Bin
DKP Sac Kova
- P** Powder Coating Finish
Elektrostatik Boyalı
- Q** Volume: 0,22 m³
Hacim
- L** Liter: 18 L
Litre

Dimensions / Boyutlar

- w** 52 cm
- d** 52 cm
- h** 85 cm
- Inner Bin Dimensions / İç Kova Boyutları**
- Ø** 28 cm
- h** 50 cm

MTÇ-126



MTÇ-126

Technical Specifications /
Teknik Özellikler

- M** Material: Sheet Metal
Stainless Steel Bin
Malzeme: DKP Sac
Paslanmaz Sac Kova
- N** Stainless Tube Profile Frame
Paslanmaz Boru Profil Ayaklar
- Q** Volume: 0,2 m³
Hacim
- L** Liter: 35 L
Litre

Dimensions / Boyutlar

- w** 36 cm
- d** 50 cm
- h** 110 cm

MTÇ-127



MTÇ-127

Technical Specifications /
Teknik Özellikler

- M** Material: Sheet Metal
Malzeme: DKP Sac
- P** Powder Coating Finish
Elektrostatik Boyalı
- Q** Volume: 0,25 m³
Hacim
- L** Liter: 62 L
Litre

Dimensions / Boyutlar

- w** 65 cm
- d** 45 cm
- h** 85 cm
- Inner Bin Dimensions / İç Kova Boyutları**
- w** 33 cm
- d** 33 cm
- h** 57 cm

MTÇ-128



MTÇ-128

Technical Specifications /
Teknik Özellikler

- N** Profile Frame
Profil Ayaklar
- O** Sheet Metal Bin
DKP Sac Kova
- P** Powder Coating Finish
Elektrostatik Boyalı
- Q** Volume: 0,2 m³
Hacim
- L** Liter: 60 L
Litre

Dimensions / Boyutlar

- w** 46 cm
- d** 46 cm
- h** 97 cm
- Inner Bin Dimensions / İç Kova Boyutları**
- Ø** 36 cm
- h** 60 cm

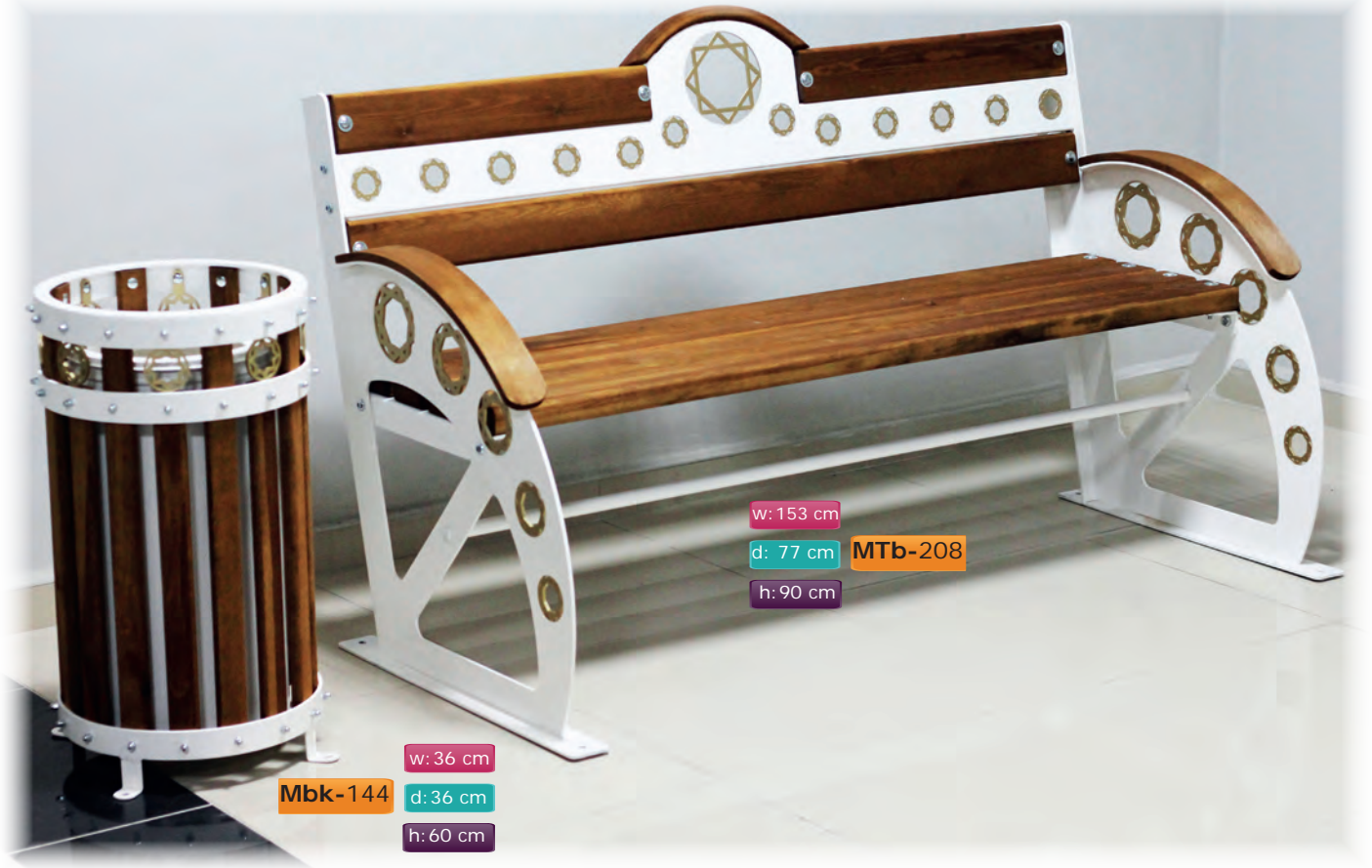

w: 153 cm

d: 77 cm

h: 90 cm

MTb-208

w: 36 cm

d: 36 cm

h: 60 cm

Mbk-144

w: 36 cm

d: 28 cm

h: 65 cm

MTÇ-111



Dış Mekan Atık Üniteleri /
Outdoor Litter Bins



Mbk-101



Mbk-101a





Mbk-101b



Mbk-101c

Technical Specifications / Teknik Özellikler

 Tube Profile Post
Boru Profil Ayaklar

 Powder Coating Finish
Elektrostatik Boyalı

 Sheet Metal Bin
DKP Sac Kova

 Volume: 0,15 m³
Hacim

 Liter: **101a** 101b 101c
Litre 18 L 30 L 30 L

Dimensions / Boyutlar

 44 cm

 28 cm

 115 cm

Inner Bin Dimensions / İç Kova Boyutları

 49 cm

 28 cm



Mbk-102



Mbk-102

Technical Specifications / Teknik Özellikler

 Flat Steel Base
Lama Demiri Ayaklar

 Impregnated Pine
1. Sınıf Çam Emprenyeli

 Powder Coating Finish
Elektrostatik Boyalı

 Sheet Metal Bin
DKP Sac Kova

 Volume: 0,13 m³
Hacim

 Liter: 29 L
Litre

Inner Bin Dimensions / İç Kova Boyutları

 39 cm

 31 cm

Dimensions / Boyutlar

 43 cm

 43 cm

 72 cm



Mbk-103

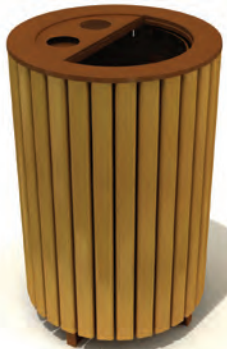

Mbk-103a

 Sheet Metal Lid
DKP Sac Kapak
Sheet Metal Bin
DKP Sac Kova

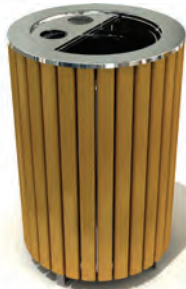

Mbk-103b

 Stainless Steel Metal Lid
Paslanmaz Sac Kapak
Stainless Steel Metal Bin
Paslanmaz Sac Kova

Technical Specifications / Teknik Özellikler

 Impregnated Pine
1. Sınıf Çam Emprenyeli

 Powder Coating Finish: MbK-103a
Elektrostatik Boyalı

 Volume: 0,14 m³
Hacim

 Liter: 60 L
Litre

 Flat Steel Base
Lama Demiri Ayaklar

Dimensions / Boyutlar

 45 cm  45 cm

 70 cm

Inner Bin Dimensions / İç Kova Boyutları

 59 cm  36 cm



Mbk-104



Mbk-104a

Mbk-104b

Mbk-104c

Technical Specifications /
Teknik Özellikler

- Tube Profile Post
Boru Profil Ayaklar
- Powder Coating Finish
Elektrostatik Boyalı
- Sheet Metal Bin
DKP Sac Kova
- Volume: 0,21 m³
Hacim
- Liter: **104a 104b 104c**
Litre 18 L 30 L 30 L

Dimensions / Boyutlar

- 44 cm
- 48 cm
- 106 cm
- Inner Bin Dimensions /
İç Kova Boyutları
- 49 cm
- 28 cm



Mbk-105



Mbk-105a

Mbk-105b

Technical Specifications / Teknik Özellikler

- Flat Steel
Aluminium Casting Frame
Lama Demiri Ayaklar
Alüminyum Döküm Çerçeve
- Impregnated Pine
1. Sınıf Çam Emrenyeli
- Powder Coating Finish
Elektrostatik Boyalı
- Sheet Metal Bin
DKP Sac Kova
- Volume: 0,10 m³
Hacim
- Liter: 50 L

Inner Bin Dimensions /
İç Kova Boyutları

- 30 cm
- 30 cm
- 56 cm

Dimensions / Boyutlar

- 105a**
37 cm
- 37 cm
- 67 cm



Mbk-106



Mbk-106a

Mbk-106b

Mbk-106c

Technical Specifications / Teknik Özellikler

- Tube Profile Post
Boru Profil Ayaklar
- Powder Coating Finish
Elektrostatik Boyalı
- Sheet Metal Bin
DKP Sac Kova
- Volume: 0,43 m³
Hacim
- Liter: **106a 106b 106c**
Litre 18 L 30 L 30 L

Dimensions / Boyutlar

- 85 cm
- 44 cm
- 116 cm

Inner Bin Dimensions /
İç Kova Boyutları

- 49 cm
- 28 cm

Mbk-107



Mbk-107a



Mbk-107b

Mbk-107c

Dimensions / Boyutlar

w 44 cm **d** 44 cm **h** 65 cm

Technical Specifications / Teknik Özellikler

- Tube Profile Post
Boru Profil Ayaklar
- Powder Coating Finish
Elektrostatik Boyalı
- Sheet Metal Bin
DKP Sac Kova
- Volume: 0,13 m³
Hacim
- Liter: **107a** 18 L **107b** 30 L **107c** 30 L

Inner Bin Dimensions / İç Kova Boyutları

h 49 cm **Ø** 28 cm



Mbk-108



Mbk-108a



Mbk-108b



Mbk-108c

Technical Specifications / Teknik Özellikler

- Tube Profile Post
Boru Profil Ayaklar
- Powder Coating Finish
Elektrostatik Boyalı
- Sheet Metal Bin
DKP Sac Kova
- Volume: 0,12 m³
Hacim
- Liter: **108a** 12 L **108b** 24 L **108c** 24 L

Dimensions / Boyutlar

w 44 cm

d 28 cm

h 93 cm

Inner Bin Dimensions / İç Kova Boyutları

h 39 cm

Ø 28 cm

Mbk-109

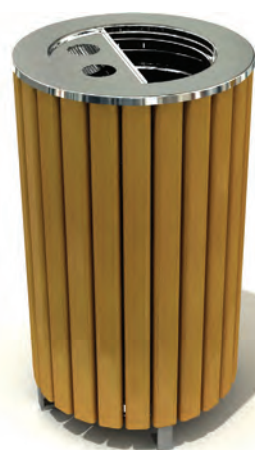

Mbk-109a
Paslanmaz

- Stainless Steel Metal Lid
Paslanmaz Sac Kapak
- Stainless Steel Metal Bin
Paslanmaz Sac Kova



Mbk-109b
Paslanmaz



Mbk-109c
Paslanmaz

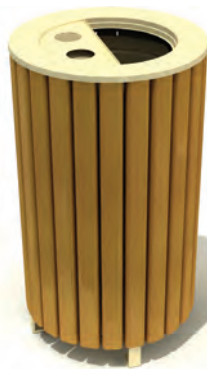

Mbk-109a
Boyalı



Mbk-109b
Boyalı



Mbk-109c
Boyalı

Technical Specifications / Teknik Özellikler

- Flat Steel
Lama Demiri Ayaklar
- Impregnated Pine
1. Sınıf Çam Emprenyeli
- Volume: 0,09 m³
Hacim
- Liter: 33 L
- Sheet Metal Lid
DKP Sac Kapak
- Sheet Metal Bin
DKP Sac Kova

Dimensions / Boyutlar

w 36 cm **h** 54 cm

d 36 cm **Ø** 28 cm

h **109a** 66 cm

109b 68 cm

109c 70 cm

Inner Bin Dimensions / İç Kova Boyutları

h 54 cm

Ø 28 cm

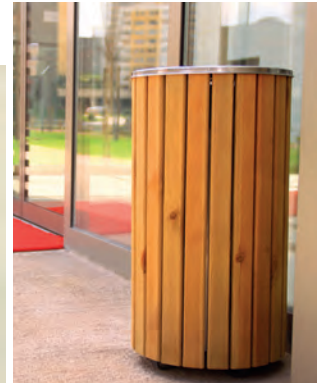
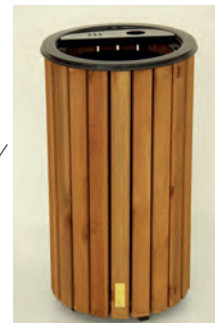

Mbk-109 Küllüklü

Technical Specifications /
Teknik Özellikler

-  **Material: Stainless Sheet Metal**
Malzeme: Paslanmaz Sac
-  **Impregnated Pine**
1. Sınıf Çam Emprenyeli
-  **Sheet Metal Bin**
DKP Sac Kova
-  **Volume: 0,12 m³**
Hacim
-  **Powder Coating Finish**
Elektrostatik Boyalı
-  **Liter: 33 L**
Litre

Dimensions / Boyutlar

- | | | |
|---|---|--|
|  54 cm | Inner Bin Dimensions /
İç Kova Boyutları | |
|  37 cm |  54 cm | |
|  63 cm |  28 cm | |



Mbk-109 küllüklü

Mbk-110





Technical Specifications /
Teknik Özellikler

-  **Tube Profile Frame**
Boru Profil Ayaklar
-  **Powder Coating Finish**
Elektrostatik Boyalı
-  **Sheet Metal Can**
DKP Sac Kova
-  **Volume: 0,11 m³**
Hacim
-  **Liter: 17,5 L**
Litre



Mbk-110b

Dimensions / Boyutlar

- | | | | |
|--|--|---|---|
|  39 cm | Mbk-110b |  39 cm | Inner Bin Dimensions /
İç Kova Boyutları |
|  30 cm |  30 cm |  39 cm | |
|  100 cm |  120 cm |  24 cm | |



Mbk-111



Mbk-111a



Mbk-111b





Mbk-111c



Technical Specifications / Teknik Özellikler

-  **Tube Profile Post**
Boru Profil Ayaklar
-  **Powder Coating Finish**
Elektrostatik Boyalı
-  **Sheet Metal Bin**
DKP Sac Kova
-  **Volume: 0,14 m³**
Hacim
-  **Liter: 111a 111b 111c**
Litre 18 L 30 L 30 L

Dimensions / Boyutlar

- | |
|--|
|  44 cm |
|  28 cm |
|  116 cm |

Inner Bin Dimensions /
İç Kova Boyutları

- | |
|---|
|  49 cm |
|  28 cm |

Mbk-112



Mbk-112a



Mbk-112b





Mbk-112c



Technical Specifications / Teknik Özellikler

-  **Tube Profile Frame**
Boru Profil Ayaklar
-  **Powder Coating Finish**
Elektrostatik Boyalı
-  **Sheet Metal Bin**
DKP Sac Kova
-  **Volume: 0,12 m³**
Hacim
-  **Liter: 112a 112b 112c**
Litre 18 L 30 L 30 L

Dimensions / Boyutlar

- | |
|---|
|  52 cm |
|  28 cm |
|  86 cm |

Inner Bin Dimensions /
İç Kova Boyutları

- | |
|---|
|  49 cm |
|  28 cm |

Mbk-113



Mbk-113a



Mbk-113b



Mbk-113c

Technical Specifications / Teknik Özellikler

- Tube Profile Post
Boru Profil Ayaklar
- Powder Coating Finish
Elektrostatik Boyalı
- Sheet Metal Can
DKP Sac Kova
- Volume: 0,24 m³
Hacim
- Liter: **113a** 18 L **113b** 30 L **113c** 30 L

Dimensions / Boyutlar

- 47 cm
- 44 cm
- 116 cm
- Inner Bin Dimensions / İç Kova Boyutları**
- 49 cm
- 28 cm

Mbk-114



Mbk-114

Technical Specifications / Teknik Özellikler

- Powder Coating Finish
Elektrostatik Boyalı
- Sheet Metal Bin
DKP Sac Kova
- Volume: 0,07 m³
Hacim
- Liter: 30 L
Litre

Dimensions / Boyutlar

- 42 cm
- 24 cm
- 75 cm

Inner Bin Dimensions / İç Kova Boyutları

- 49 cm
- 40 cm

Mbk-115



Mbk-115

Technical Specifications / Teknik Özellikler

- Profile Ground Post
Profil Ayaklar
- Powder Coating Finish
Elektrostatik Boyalı
- Sheet Metal Can
DKP Sac Kova
- Volume: 0,09 m³
Hacim

Dimensions / Boyutlar

- 42 cm
- 24 cm
- 93 cm
- Inner Bin Dimensions / İç Kova Boyutları**
- 49 cm
- 40 cm

- Liter: 30 L
- Litre: 12 L
- Çöp Haznesi /
Litter Capacity
- Kül Haznesi /
Ash Capacity



Mbk-116



Mbk-116a



Mbk-116b



Mbk-116c

Technical Specifications / Teknik Özellikler

- Powder Coating Finish
Elektrostatik Boyalı
- Sheet Metal Can
DKP Sac Kova
- Volume: 0,15 m³
Hacim
- Liter: 60 L
Litre
- Flat Steel Base
Tube Profile Frame
Lama Demiri Ayaklar
Boru Profil Ayaklar

Dimensions / Boyutlar

- 45 cm
- 45 cm
- 77 cm
- Inner Bin Dimensions / İç Kova Boyutları**
- 59 cm
- 36 cm



Mbk-117



Mbk-117a

Mbk-117b

Mbk-117c

Technical Specifications / Teknik Özellikler

Sheet Metal Base
Flat Steel
Tube
DKP Sac Ayaklar
Lama Demiri Ayaklar
Boru

Powder Coating Finish
Elektrostatik Boyalı

Sheet Metal Bin
DKP Sac Kova

Volume: 0,12 m³
Hacim

Liter: 45 L
Litre

Dimensions / Boyutlar

w 50 cm

d 40 cm

h 63 cm

Inner Bin Dimensions /
İç Kova Boyutları

w 36 cm

d 26 cm

h 49 cm

Mbk-118



Mbk-118a

Mbk-118b

Mbk-118c

Technical Specifications / Teknik Özellikler

Sheet Metal Frame
Flat Steel
DKP Sac Ayaklar
Lama Demiri Ayaklar

Powder Coating Finish
Elektrostatik Boyalı

Sheet Metal Bin
DKP Sac Kova

Volume: MbK-118a MbK-118b MbK-118c
Hacim 0,08 m³ 0,09 m³ 0,08 m³

Liter: 33 L
Litre

Dimensions / Boyutlar

w MbK-118a MbK-118b MbK-118c

d 36 cm 36 cm 36 cm

h 65 cm 70 cm 67 cm

Inner Bin Dimensions /
İç Kova Boyutları

w 54 cm

d 28 cm

Mbk-119



Mbk-119a

Mbk-119b

Mbk-119c

Technical Specifications / Teknik Özellikler

Impregnated Pine
1. Sınıf Çam Emprenyeli

Powder Coating Finish
Elektrostatik Boyalı

Sheet Metal Bin
DKP Sac Kova

Volume: 0,22 m³
Hacim

Flat Steel Base
Lama Demiri Ayaklar

Liter: 33 L
Litre

Dimensions / Boyutlar

w 55 cm h 72 cm

d 55 cm

Inner Bin Dimensions /
İç Kova Boyutları

w 54 cm

d 28 cm



Mbk-120



Mbk-120a

Mbk-120b MbK-120c

Technical Specifications / Teknik Özellikler

- Impregnated Pine
1. Sınıf Çam Emprenyeli
- Powder Coating Finish
Elektrostatik Boyalı
- Flat Steel Base
Lama Demiri Ayaklar
- Sheet Metal Bin
DKP Sac Kova
- Volume: 0,27 m³
Hacim
- Liter: 60 L
Litre

Dimensions / Boyutlar

57 cm 57 cm 82 cm

Inner Bin Dimensions / İç Kova Boyutları

59 cm 36 cm



Mbk-121



Mbk-121a



Mbk-121b



Mbk-121c

Technical Specifications / Teknik Özellikler

- Flat Steel Base
Sheet Frame
Lama Demiri Ayaklar
DKP Sac Ayaklar
- Powder Coating Finish
Elektrostatik Boyalı
- Sheet Metal Bin
DKP Sac Kova
- Volume: 0,09 m³
Hacim
- Liter: 33 L
Litre

Dimensions / Boyutlar

	Mbk-121a	Mbk-121b	Mbk-121c
36 cm	36 cm	36 cm	36 cm
36 cm	36 cm	36 cm	36 cm
65 cm	70 cm	67 cm	

Inner Bin Dimensions / İç Kova Boyutları

54 cm
 28 cm

Mbk-122



Mbk-122a



Mbk-122b

Technical Specifications / Teknik Özellikler

- Flat Steel
Aluminium Casting Frame
Profile Frame
Lama Demiri
Alüminyum Döküm Ayaklar
Profil Ayaklar
- Powder Coating Finish
Elektrostatik Boyalı
- Sheet Metal Bin
DKP Sac Kova
- Volume: 0,15 m³
Hacim
- Liter: 33 L
Litre

Dimensions / Boyutlar

50 cm 54 cm
 37 cm 28 cm
 80 cm

Inner Bin Dimensions / İç Kova Boyutları



Mbk-123



Mbk-123a



Mbk-123b





Mbk-123c



Technical Specifications / Teknik Özellikler

-  Tube Profile Post
Boru Profil Ayaklar
-  Powder Coating Finish
Elektrostatik Boyalı
-  Sheet Metal Bin
DKP Sac Kova
-  Volume: 0,13 m³
Hacim
-  Liter: **123a** 123b 123c
Litre 18 L 30 L 30 L

Dimensions / Boyutlar

-  w 44 cm
-  d 44 cm
-  h 65 cm

Inner Bin Dimensions / İç Kova Boyutları

-  h 49 cm
-  Ø 28 cm

Mbk-124



Mbk-124a



Mbk-124b

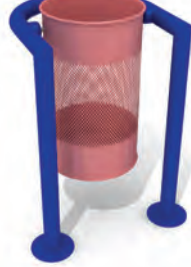



Mbk-124c



Technical Specifications / Teknik Özellikler

-  Tube Profile Post
Boru Profil Ayaklar
-  Powder Coating Finish
Elektrostatik Boyalı
-  Sheet Metal Bin
DKP Sac Kova
-  Volume: 0,13 m³
Hacim
-  Liter: **124a** 124b 124c
Litre 18 L 30 L 30 L

Dimensions / Boyutlar

-  w 44 cm
-  d 44 cm
-  h 69 cm

Inner Bin Dimensions / İç Kova Boyutları

-  h 49 cm
-  Ø 28 cm

Mbk-125



Mbk-125a





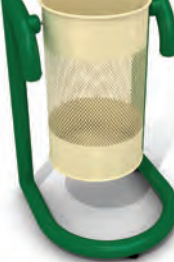

Mbk-125b





Mbk-125c



Technical Specifications / Teknik Özellikler

-  Tube Profile Post
Boru Profil Ayaklar
-  Powder Coating Finish
Elektrostatik Boyalı
-  Sheet Metal Bin
DKP Sac Kova
-  Volume: 0,12 m³
Hacim
-  Liter: **125a** 125b 125c
Litre 18 L 30 L 30 L

Dimensions / Boyutlar

-  w 44 cm
-  d 44 cm
-  h 65 cm

Inner Bin Dimensions / İç Kova Boyutları

-  h 49 cm
-  Ø 28 cm

Mbk-126



Mbk-126a

Inner Bin Dimensions /
İç Kova Boyutları

- 39 cm
- 24 cm



Mbk-126b

Dimensions /
Boyutlar

- 25 cm
- 29 cm
- 65 cm

Bağlantı elemanı olan kelepçe çapını siz belirleyebilirsiniz. You can set clamp diameter.

- Flat Steel Post
Lama Demiri Ayaklar
- Powder Coating Finish
Elektrostatik Boyalı
- Mbk-126a** Sheet Metal Bin
DKP Sac Kova
- Mbk-126b** Stainless Sheet
Metal Bin
Paslanmaz Sac Kova
- Volume: 0,055 m³
Hacim
- Liter: 17,5 L
Litre



Mbk-127



Mbk-127

Dimensions / Boyutlar

- 70 cm
- 27 cm
- 100 cm

Inner Bin Dimensions /
İç Kova Boyutları

- 39 cm
- 24 cm

- Flat Steel
Tube Profile Post
Lama Demiri Ayaklar
Boru Profil Ayaklar
- Powder Coating Finish
Elektrostatik Boyalı
- Sheet Metal Bin
DKP Sac Kova
- Volume: 0,18 m³
Hacim
- Liter: 35 L
Litre

Mbk-128



Mbk-128a



Mbk-128b

Technical Specifications / Teknik Özellikler

- Profile Base
Profil Ayaklar
- Powder Coating Finish
Elektrostatik Boyalı
- Mbk-128a** Sheet Metal Bin
DKP Sac Kova
- Mbk-128b** Stainless Sheet
Metal Bin
Paslanmaz Sac Kova
- Volume: 0,12 m³
Hacim
- Liter: 47 L
Litre

Dimensions / Inner Bin Dimensions /
Boyutlar İç Kova Boyutları

- 37 cm
- 39 cm
- 86 cm
- 30 cm
- 30 cm
- 59 cm



Mbk-129



Mbk-129a



Mbk-129b



Mbk-129c

Technical Specifications /
Teknik Özellikler

- Tube Profile Post
Boru Profil Ayaklar
- Powder Coating Finish
Elektrostatik Boyalı
- Sheet Metal Bin
DKP Sac Kova
- Volume: 0,32m³
Hacim
- Liter: **129a** 36 L **129b** 60 L **129c** 60 L

Dimensions / Boyutlar

- 93 cm
- 28 cm
- 120 cm

Inner Bin Dimensions /
İç Kova Boyutları

- 49 cm
- 28 cm

Mbk-130

Technical Specifications /
Teknik Özellikler

-  Powder Coating Finish
Elektrostatik Boyalı
-  Sheet Metal Bin
DKP Sac Kova
-  Volume: 0,018 m³
Hacim
-  Liter: 7 L
Litre

Dimensions / Boyutlar



-  19 cm *Inner Bin Dimensions /
İç Kova Boyutları*
-  21 cm  40 cm
-  42 cm  18 cm

Mbk-130

Bağlantı elemanı olan kelepçe çapını siz belirleyebilirsiniz.
You can set clamp diameter.

Mbk-131

Technical Specifications /
Teknik Özellikler

-  Stainless Sheet Metal Bin
Paslanmaz Sac Kova
-  Volume: 0,018 m³
Hacim
-  Liter: 7 L
Litre

Dimensions / Boyutlar





-  19 cm *Inner Bin Dimensions /
İç Kova Boyutları*
-  21 cm  40 cm
-  42 cm  18 cm

Mbk-131

Bağlantı elemanı olan kelepçe çapını siz belirleyebilirsiniz.
You can set clamp diameter.

Mbk-132

Technical Specifications /
Teknik Özellikler

-  Stainless Tube Profile Base
Paslanmaz Boru Profil Ayaklar
-  Stainless Sheet Metal Can
Paslanmaz Sac Kova
-  Volume: 0,10 m³
Hacim
-  Liter: 33 L
Litre

Dimensions / Boyutlar

-  37 cm *Inner Bin Dimensions /
İç Kova Boyutları*
-  37 cm  54 cm
-  76 cm  28 cm

Mbk-132

Wood Figured Metal/ Ahşap Desenli
Metal Giydirme

Mbk-133

Technical Specifications / Teknik Özellikler







Mbk-133a



Mbk-133b

-  Aluminium Casting Frame
Flat Steel
Alüminyum Döküm Ayaklar
Lama Demiri Ayaklar
-  Tube Profile Frame
Boru Profil Ayaklar
-  Powder Coating Finish
Elektrostatik Boyalı
-  Sheet Metal Bin
DKP Sac Kova
-  Volume: 0,08 m³
Hacim
-  Liter: 33 L
Litre

Dimensions / Boyutlar

- 37 cm
 -  37 cm
 -  60 cm
- Inner Bin Dimensions /
İç Kova Boyutları*
-  54 cm
 -  28 cm

Mbk-134



Mbk-134a



Mbk-134b



Mbk-134c

Technical Specifications / Teknik Özellikler

-  Tube Profile Post
Boru Profil Ayaklar
-  Powder Coating Finish
Elektrostatik Boyalı
-  Sheet Metal Bin
DKP Sac Kova
-  Volume: 0,18 m³
Hacim
-  Liter: 33 L
Litre

Dimensions / Boyutlar

-  58 cm
-  38 cm
-  85 cm
-  Inner Bin Dimensions /
İç Kova Boyutları
-  54 cm
-  28 cm



Mbk-135



Mbk-135a



Mbk-135b









Mbk-135c

Technical Specifications / Teknik Özellikler

-  Tube Profile Post
Boru Profil Ayaklar
-  Powder Coating Finish
Elektrostatik Boyalı
-  Sheet Metal Bin
DKP Sac Kova
-  Volume: 0,15 m³
Hacim
-  Liter: 33 L
Litre

Dimensions / Boyutlar

-  38 cm
-  48 cm
-  85 cm
-  Inner Bin Dimensions /
İç Kova Boyutları
-  54 cm
-  28 cm

Mbk-136



Mbk-136a





Mbk-136b

Technical Specifications / Teknik Özellikler

-  Tube Profile Post
Boru Profil Ayaklar
-  Aluminium Casting Frame
Profile Frame
Alüminyum Döküm Ayaklar
Profil Ayaklar
-  Powder Coating Finish
Elektrostatik Boyalı
-  Sheet Metal Bin
DKP Sac Kova
-  Volume: 0,15 m³
Hacim
-  Liter: 32 L
Litre

Dimensions / Boyutlar

-  41 cm
-  37 cm
-  94 cm
-  Inner Bin Dimensions /
İç Kova Boyutları
-  24 cm
-  24 cm
-  56 cm



Mbk-137



Mbk-137a







Mbk-137b







Mbk-137c

Technical Specifications /
Teknik Özellikler

-  *Stainless Tube Profile Post*
Paslanmaz Boru Profil Ayaklar
-  *Stainless Sheet Metal Bin*
Paslanmaz Sac Kova
-  *Volume:* 0,21 m³
Hacim
-  *Liter:* **137a** **137b** **137c**
Litre 18 L 30 L 30 L

Dimensions / Boyutlar *Inner Bin Dimensions /*
İç Kova Boyutları

-  46 cm
-  48 cm
-  106 cm
-  49 cm
-  28 cm



Mbk-138



Mbk-138a







Mbk-138b



Mbk-138c

Technical Specifications /
Teknik Özellikler

-  *Stainless Tube Profile Post*
Paslanmaz Boru Profil Ayaklar
-  *Stainless Sheet Metal Bin*
Paslanmaz Sac Kova
-  *Volume:* 0,13 m³
Hacim
-  *Liter:* **138a** **138b** **138c**
Litre 18 L 30 L 30 L

Dimensions / Boyutlar

-  44 cm
-  44 cm
-  66 cm
- Inner Bin Dimensions /*
İç Kova Boyutları
-  49 cm
-  28 cm



Mbk-139



Mbk-139a







Mbk-139b

Technical Specifications /
Teknik Özellikler

-  *Impregnated Pine*
1. Sınıf Çam Emprenyeli
-  *Stainless Steel Flat Bar Base: MbK-139a*
Paslanmaz Lama ve Boru Ayaklar: MbK-139a
Flat Steel and Tube Profile Base: MbK-139b
Lama ve Boru Ayaklar: MbK-139b
-  *Stainless Sheet Metal Bin: MbK-139a*
Paslanmaz Sac Kova: MbK-139a
Sheet Metal Bin: MbK-139b
DKP Sac Kova: MbK-139b
-  *Volume:* 0,08 m³
Hacim
-  *Liter:* 33 L
Litre

Dimensions /
Boyutlar

-  65 cm
-  36 cm
- Inner Bin Dimensions /*
İç Kova Boyutları
-  54 cm
-  28 cm

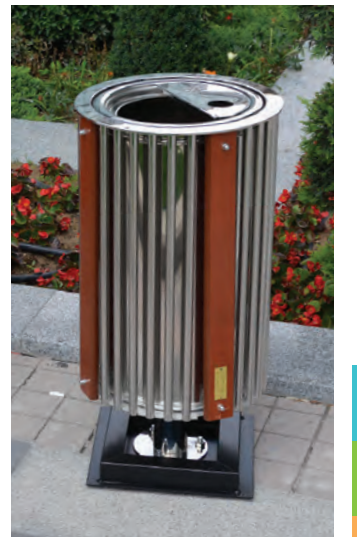

Mbk-140



Mbk-140a



Mbk-140b



Mbk-140c

Technical Specifications / Teknik Özellikler

-  Tube Profile Post
Boru Profil Ayaklar
-  Powder Coating Finish
Elektrostatik Boyalı
-  Sheet Metal Bin
DKP Sac Kova
-  Volume: 0,17 m³
Hacim
-  Liter: **140a** **140b** **140c**
Litre 12 L 24 L 24 L

Dimensions / Boyutlar

-  45 cm
-  48 cm
-  79 cm
-  Inner Bin Dimensions /
İç Kova Boyutları
-  39 cm
-  28 cm



Mbk-141



Mbk-141a



Mbk-141b



Mbk-141c









Mbk-141d

Technical Specifications / Teknik Özellikler

-  Impregnated Pine
1. Sınıf Çam Emprenyeli
Iroco İreko **Mbk-141d**
-  Powder Coating Finish
Elektrostatik Boyalı
-  Sheet Metal Bin
DKP Sac Kova
Stainless Sheet
Metal Bin **Mbk-141d**
Paslanmaz Sac Kova
-  Volume: 0,12 m³
Hacim
-  Liter: 30 L
Litre
-  Flat Steel Base
Tube Profile Base
Lama Demiri Ayaklar
Boru Profil Ayaklar

Dimensions / Boyutlar

-  48 cm
-  48 cm
-  65 cm
-  Inner Bin Dimensions /
İç Kova Boyutları
-  48 cm
-  28 cm

-  **Mbk-141d**
stainless Steel Bar Base
Stainless Tube Profile Base
Paslanmaz Lama Demiri Ayaklar
Paslanmaz Boru Profil Ayaklar

Mbk-142



Mbk-142a



Mbk-142b





Mbk-142c



Technical Specifications / Teknik Özellikler

-  Sheet Metal Base
Flat Steel Base
Profil Frame
DKP Sac Gövde
Lama Demiri Ayaklar
Profil Ayaklar
-  Powder Coating Finish
Elektrostatik Boyalı
-  Sheet Metal Bin
DKP Sac Kova
-  Volume:
Hacim 0,13 m³
-  Liter: 60 L
Litre

Dimensions / Boyutlar

-  42 cm
-  42 cm
-  67 cm

Inner Bin Dimensions / İç Kova Boyutları

-  59 cm
-  36 cm

Mbk-143



Mbk-143a



Mbk-143b



Mbk-143c

Technical Specifications / Teknik Özellikler

	Flat Steel Base Profil Frame Lama Demiri Ayaklar Profil Ayaklar	Dimensions / Boyutlar
	Powder Coating Finish Elektrostatik Boyalı	42 cm
	Sheet Metal Bin DKP Sac Kova	42 cm
	Volume: Hacim 0,12 m ³	67 cm
	Liter: 60 L	Inner Bin Dimensions / İç Kova Boyutları
	Litre	59 cm
		36 cm

Mbk-144



Mbk-144a



Mbk-144b



Mbk-144c

- Impregnated Pine
1. Sınıf Çam Emprenyeli
- Powder Coating Finish
Elektrostatik Boyalı
- Volume: 0,08 m³
Hacim
- Sheet Metal Bin
DKP Sac Kova
- Litre 33 L
Liter:

	Flat Steel Base Lama Demiri Ayaklar
Dimensions / Boyutlar	
36 cm	Inner Bin Dimensions / İç Kova Boyutları
36 cm	54 cm
64 cm	28 cm

Technical Specifications / Teknik Özellikler



Mbk-145



Mbk-145a



Mbk-145b



Mbk-145c

Technical Specifications / Teknik Özellikler

- Flat Steel Base
Tube Profile Base
Lama Demiri Ayaklar
Boru Profil Ayaklar
- Powder Coating Finish
Elektrostatik Boyalı
- Volume: 0,15 m³
Hacim
- Sheet Metal Bin
DKP Sac Kova
- Hornbeam
Gürgen
- Litre: 30 L
Litre

Dimensions / Boyutlar	
48 cm	Inner Bin Dimensions / İç Kova Boyutları
48 cm	48 cm
65 cm	28 cm

Wood Figured Metal/Ahşap
Desenli Metal Giydirme

Mbk-146



Technical Specifications / Teknik Özellikler

- Flat Steel Base
Lama Demiri Ayaklar
- Impregnated Pine
1. Sınıf Çam Emprenyeli
- Powder Coating Finish
Elektrostatik Boyalı
- Sheet Metal Bin
DKP Sac Kova
- Volume: **146a** **146b**
Hacim 0,04m³ 0,03m³
- Liter: **146a** **146b**
Litre 13L 17L



Dimensions / Boyutlar

	146a	146b
w	34 cm	30 cm
d	34 cm	30 cm
h	40 cm	40 cm

Inner Bin Dimensions / İç Kova Boyutları

	146a	146b
h	30 cm	23,5 cm
w	23,5 cm	23,5 cm
d	23,5 cm	23,5 cm
h	34,5 cm	34,5 cm

Sahilde kullanılmak üzere tasarlanmıştır.
Designed for use in coastal areas.

Mbk-147



Technical Specifications / Teknik Özellikler

- Tube Profile Post
Boru Profil Ayaklar
- Impregnated Pine
1. Sınıf Çam Emprenyeli
- Powder Coating Finish
Elektrostatik Boyalı
- Sheet Metal Bin
DKP Sac Kova
- Volume: **147a** **147b** **147c** **147d**
Hacim 0,14 m³ 0,11 m³ 0,06 m³ 0,25 m³
- Liter: 17,5L
Litre

Dimensions / Boyutlar

	147a	147b	147c	147d	Inner Bin Dimensions / İç Kova Boyutları
w	31 cm	31 cm	31 cm	31 cm	h 39 cm
d	43 cm	43 cm	43 cm	80 cm	w 24 cm
h	100 cm	80 cm	45 cm	105 cm	

Mbk-148

Technical Specifications / Teknik Özellikler

- Stainless Profile Post
Paslanmaz Profil Ayaklar
- Stainless Sheet Metal Bin
Paslanmaz Sac Kova
- Volume: 0,12 m³
Hacim
- Liter: 50 L
Litre

Dimensions / Boyutlar

	Inner Bin Dimensions / İç Kova Boyutları
w	39 cm
d	37 cm
h	86 cm
w	30 cm
d	30 cm
h	59 cm

Mbk-149

Technical Specifications / Teknik Özellikler

- Flat Steel Base
Profile Post
Lama Demiri Ayaklar
Profil Ayaklar
- Powder Coating Finish
Elektrostatik Boyalı
- Sheet Metal Bin
DKP Sac Kova
- Volume: 0,06m³
Hacim
- Liter: 40 L
Litre

Dimensions / Inner Bin Dimensions / Boyutlar İç Kova Boyutları

w	53 cm	w	43 cm
d	30 cm	d	25 cm
h	90 cm	h	59 cm



Mbk-150

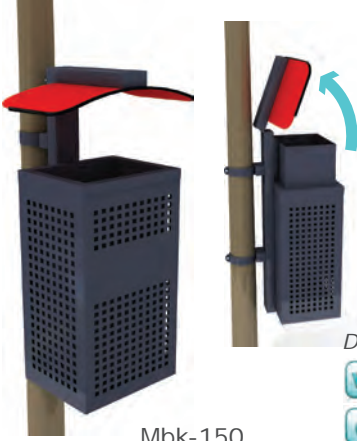

Mbk-150

Bağlantı elemanı olan kelepçe çapını siz belirleyebilirsiniz. / You can set clamp diameter.

Technical Specifications / Teknik Özellikler

- Flat Steel Post
Profile Post
Lama Demiri Ayaklar
Profil Ayaklar
- Powder Coating Finish
Elektrostatik Boyalı
- Sheet Metal Bin
DKP Sac Kova
- Volume: 0,06 m³
Hacim
- Liter: 40 L
Litre

Dimensions / Boyutlar

- | | |
|-------|---|
| 43 cm | Inner Bin Dimensions / İç Kova Boyutları |
| 27 cm | 25 cm |
| 88 cm | 43 cm |
| | 59 cm |

Mbk-151



Mbk-151

Technical Specifications / Teknik Özellikler

- Flat Steel Profile Frame
Lama Demiri Ayaklar
Profil Ayaklar
- Powder Coating Finish
Elektrostatik Boyalı
- Sheet Metal Bin
DKP Sac Kova
- Volume: 0,12 m³
Hacim
- Liter: 54 L
Litre

Dimensions / Boyutlar

- | | |
|-------|---|
| 44 cm | Inner Bin Dimensions / İç Kova Boyutları |
| 44 cm | 32 cm |
| 88 cm | 32 cm |
| | 53 cm |

Mbk-152



Mbk-152

Technical Specifications / Teknik Özellikler

- Impregnated Pine
1. Sınıf Çam Emprenyeli
- Flat Steel Base
Tube Profile
Lama Demiri Ayaklar
Boru Profil Ayaklar
- Powder Coating Finish
Elektrostatik Boyalı
- Sheet Metal Bin
DKP Sac Kova
- Volume: 0,20 m³
Hacim
- Liter: 60 L
Litre

Dimensions / Boyutlar

- 53 cm
- 53 cm
- 71 cm

Inner Bin Dimensions / İç Kova Boyutları

- 59 cm
- 36 cm



Mbk-153



Mbk-153a



Mbk-153b

Technical Specifications / Teknik Özellikler

- Impregnated Pine
1. Sınıf Çam Emprenyeli
- Powder Coating Finish: **Mbk-153b**
Elektrostatik Boyalı: **Mbk-153b**
- Material: **Mbk-153a**
Malzeme: **Mbk-153b**
Stainless Sheet Metal
Stainless Steel Tube Profile
Stainless Profile
Paslanmaz Sac
Paslanmaz Boru Profil
Paslanmaz Profil

- Volume: 0,17 m³
Hacim

- Liter: 50 L
Litre

- Dimensions / Boyutlar**
- 48 cm 39 cm 90 cm

Inner Bin Dimensions / İç Kova Boyutları

- 30 cm 30 cm 55 cm



Mbk-154



Mbk-154a



Mbk-154b

Technical Specifications / Teknik Özellikler

Flat Steel Post
Lama Demiri Ayaklar

Mbk-154a
Powder Coating Finish
Elektrostatik Boyalı

Mbk-154a
Sheet Metal Bin
DKP Sac Kova

Mbk-154b
Stainless Sheet Metal Bin
Paslanmaz Sac Kova

Volume: 0,06 m³
Hacim

Liter: 18 L **Dimensions / Boyutlar**

28 cm

31 cm

64 cm

Mbk-156



Mbk-156

Technical Specifications / Teknik Özellikler

Flat Steel Base
Profile Post
Lama Demiri Ayaklar
Profil Ayaklar

Powder Coating Finish
Elektrostatik Boyalı

Sheet Metal Bin
DKP Sac Kova

Volume: 0,17 m³
Hacim

Liter: 50 L

Dimensions / Boyutlar **Inner Bin Dimensions / İç Kova Boyutları**

44 cm 32 cm

44 cm 32 cm

88 cm 49 cm

Bağlantı elemanı olan kelepçe çapını siz belirleyebilirsiniz. / You can set clamp diameter.

Mbk-155



Mbk-155a



Mbk-155b

Technical Specifications / Teknik Özellikler

Material: **Mbk-155a**
Malzeme: **Stainless Sheet Metal**
Paslanmaz Sac

Mbk-155b
Sheet Metal
DKP

Mbk-155a
Stainless Sheet Metal Bin
Paslanmaz Sac Kova

Mbk-155b
Sheet Metal Bin
DKP Sac Kova

Powder Coating Finish : **Mbk-155b**
Elektrostatik Boyalı : **Mbk-155b**

Volume: 0,13 m³
Hacim

Liter: 48 L Çöp Haznesi/Litter Capacity
Litre 3 LKül Haznesi/Ash Capacity

Dimensions / Boyutlar

44 cm **Inner Bin Dimensions / İç Kova Boyutları**

26 cm 40 cm

110 cm 26 cm

48 cm



Mbk-157



Ankara Büyükşehir Belediyesi



İstanbul Büyükşehir Belediyesi



Mbk-157

Technical Specifications / Teknik Özellikler

Flat Steel Base
Lama Demiri Ayaklar

Powder Coating Finish
Elektrostatik Boyalı

Material: Sheet Metal
Metal Profile
Malzeme: DKP Sac
Metal Profil

Volume: 0,17 m³
Hacim

Liter: 54L Litter Capacity/
Litre 2L Çöp Haznesi/
Kül Haznesi

Dimensions / Boyutlar

43 cm 43 cm 94 cm

Inner Bin Dimensions / İç Kova Boyutları

30 cm 30 cm 60 cm



Mbk-158

Technical Specifications /
Teknik Özellikler

- Flat Steel Base
Tube Profile Frame
Lama Demiri Ayaklar
Boru Profil Ayaklar
- Powder Coating Finish
Elektrostatik Boyalı
- Volume: 0,17 m³
Hacim

Dimensions /
Boyutlar

- 42 cm
- 52 cm
- 80 cm

Mbk-158



Mbk-159

Technical Specifications /
Teknik Özellikler

Mbk-159a



Mbk-159b



Mbk-159c

- Tube Profile Post
Boru Profil Ayaklar
- Powder Coating Finish
Elektrostatik Boyalı
- Stainless Steel
Metal Bin
Paslanmaz Sac Kova
- Volume: 0,15 m³
Hacim
- Liter: **159a** **159b** **159c**
Litre 18 L 30 L 30 L

Dimensions / Boyutlar

- 44 cm
- 28 cm
- 115 cm

Inner Bin Dimensions /
İç Kova Boyutları

- 49 cm
- 28 cm

Mbk-160



Mbk-160a



Mbk-160b



Mbk-160c

Technical Specifications /
Teknik Özellikler

- Tube Profile Post
Boru Profil Ayaklar
- Powder Coating Finish
Elektrostatik Boyalı
- Stainless Steel
Metal Bin
Paslanmaz Sac Kova
- Volume: 0,21 m³
Hacim
- Liter: **160a** **160b** **160c**
Litre 18 L 30 L 30 L

Dimensions / Boyutlar

- 45 cm
- 45 cm
- 106 cm

Inner Bin Dimensions /
İç Kova Boyutları

- 49 cm
- 28 cm

Mbk-161



Mbk-161a



Mbk-161b



Mbk-161c

Technical Specifications /
Teknik Özellikler

- Tube Profile Post
Boru Profil Ayaklar
- Powder Coating Finish
Elektrostatik Boyalı
- Stainless Steel Bin
Paslanmaz Sac Kova
- Liter: **161a** **161b** **161c**
Litre 18 L 30 L 30 L
- Volume: 0,13 m³
Hacim

Dimensions / Boyutlar

- 44 cm
- 44 cm
- 66 cm

Inner Bin Dimensions /
İç Kova Boyutları

- 49 cm
- 28 cm

Mbk-162



Mbk-162a



Mbk-162b



Mbk-162c

Technical Specifications / Teknik Özellikler

Impregnated Pine: **Mbk-162c**
1. Sınıf Çam Emprenyeli: **Mbk-162c**

Powder Coating Finish
Elektrostatik Boyalı

Mbk-162a | **Mbk-162b** | **Mbk-162c**
Material: Travertine Marble | Sheet Metal | Sheet Metal
Malzeme: Traverten Mermer | DKP Sac | DKP Sac
Sheet Metal | DKP Sac

Volume: 0,19 m³
Hacim

Liter: 65 L
Litre

Dimensions / Boyutlar | **Inner Bin Dimensions / İç Kova Boyutları**

w	45 cm	w	35 cm
d	45 cm	d	35 cm
h	93 cm	h	53 cm

Mbk-163



Mbk-163

Technical Specifications / Teknik Özellikler

Tube Profile Post
Boru Profil Ayaklar

Powder Coating Finish
Elektrostatik Boyalı

Sheet Metal Bin
DKP Sac Kova

Volume: 0,20 m³
Hacim

Liter: 38 L
Litre

Dimensions / Boyutlar

w	52 cm	Inner Bin Dimensions / İç Kova Boyutları	
d	38 cm		
h	102 cm	h	46 cm
Ø	38 cm	Ø	38 cm

Mbk-164



Mbk-164

Technical Specifications / Teknik Özellikler

Flat Steel Post
Lama Demiri Ayaklar

Powder Coating Finish
Elektrostatik Boyalı

Sheet Metal Bin
DKP Sac Kova

Volume: 0,16m³
Hacim

Liter: 18L
Litre

Dimensions / Boyutlar

w	48 cm	Inner Bin Dimensions / İç Kova Boyutları	
d	30 cm		
h	112 cm	h	49 cm
Ø	30 cm	Ø	30 cm



Mbk-165



Mbk-165



Lid
Mechanism
Kapak
Mekanizması

Technical Specifications / Teknik Özellikler

Powder Coating Finish
Elektrostatik Boyalı

Sheet Metal Bin
DKP Sac Kova

Volume: 0,27 m³
Hacim

Liter: 60 L
Litre

Dimensions / Boyutlar

w	44 cm
d	54 cm
h	114 cm



Mbk-166



Mbk-166

Technical Specifications / Teknik Özellikler

Aluminum Casting Frame
Alüminyum Döküm Ayak

Powder Coating Finish
Elektrostatik Boyalı

Sheet Metal Bin
DKP Sac Kova

Volume: 0,23 m³
Hacim

Liter: 30 L
Litre

Dimensions / Boyutlar

w	39 cm	Inner Bin Dimensions / İç Kova Boyutları	
d	56 cm		
h	105 cm	h	49 cm
Ø	28 cm	Ø	28 cm

Mbk-167



Mbk-167

Technical Specifications /
Teknik Özellikler

-  Laser-cut Body
Lazer Kesim Ayaklar
-  Powder Coating Finish
Elektrostatik Boyalı
-  Sheet Metal Bin
DKP Sac Kova
-  Volume: 0,08 m³
Hacim
-  Liter: 33 L
Litre 0,5 L Kül Haznesi /
Litter Capacity

Dimensions / Boyutlar

- | | |
|---|---|
|  34 cm | Inner Bin Dimensions /
İç Kova Boyutları |
|  40 cm |  54 cm |
|  61 cm |  28 cm |

Mbk-168



Mbk-168

Technical Specifications /
Teknik Özellikler

-  Material: Sheet Metal Bin
Malzeme: DKP Sac Kova
-  Powder Coating Finish
Elektrostatik Boyalı
-  Laser-cut Body
Lazer Kesim Ayaklar
-  Liter: 30 L Çöp Haznesi
Litter Capacity
Litre 0,3 L Kül Haznesi
Ash Capacity
-  Volume: 0,15 m³
Hacim

Dimensions / Boyutlar

- | | |
|---|---|
|  30 cm | Inner Bin Dimensions /
İç Kova Boyutları |
|  53 cm |  49 cm |
|  98 cm |  28 cm |

Mbk-169



Mbk-169a





Mbk-169b



Mbk-169c

Technical Specifications /
Teknik Özellikler

-  Flat Steel Base
Aluminium Casting Base
Lama Demiri Ayaklar
Alüminyum Döküm Ayaklar
-  Impregnated Pine
1. Sınıf Çam Emprenyeli
-  Powder Coating Finish
Elektrostatik Boyalı
-  Sheet Metal Bin
DKP Sac Kova

-  Volume: 0,26 m³
Hacim
-  Liter: 33 L
Litre

Dimensions /
Boyutlar

- | | |
|---|---|
|  55 cm | Inner Bin Dimensions /
İç Kova Boyutları |
|  55 cm |  54 cm |
|  87 cm |  28 cm |

Mbk-170







Mbk-170

Technical Specifications /
Teknik Özellikler

-  Powder Coating Finish
Elektrostatik Boyalı
-  Sheet Metal Bin
DKP Sac Kova
-  Volume: 0,34 m³
Hacim
-  Liter: 62 L Çöp Haznesi
Litre 0,3L Kül Haznesi
Ash Capacity

Dimensions / Boyutlar

- | | |
|--|---|
|  65 cm | Inner Bin Dimensions /
İç Kova Boyutları |
|  50 cm |  32 cm |
|  106 cm |  27 cm |
| |  45 cm |

Mbk-171



Mbk-171a

Technical Specifications /
Teknik Özellikler

-  Impregnated Pine **Mbk-171b**
1. Sınıf Çam Emprenyeli
-  Tube Profile Post
Boru Profil Ayaklar
-  Powder Coating Finish
Elektrostatik Boyalı
-  Stainless Sheet Metal Bin
Paslanmaz Sac Kova **Mbk-171a**

-  Volume: 0,18 m³
Hacim

-  Liter: 40 L
Litre

Dimensions / Boyutlar

- | | |
|--|---|
|  57 cm | Inner Bin Dimensions /
İç Kova Boyutları |
|  32 cm |  32 cm |
|  100 cm |  43 cm |
| |  61 cm |

Mbk-172



Mbk-172

Technical Specifications / Teknik Özellikler

- Sheet Metal Base
Tube Profile Frame
DKP Sac Ayaklar
Boru Profil Ayaklar
- Powder Coating Finish
Elektrostatik Boyalı
- Sheet Metal Bin
DKP Sac Kova
- Volume: 0,15 m³
Hacim
- Liter: 40 L
Litre

Dimensions / Boyutlar

- | | | |
|-------|---|-------|
| 60 cm | Inner Bin Dimensions /
İç Kova Boyutları | 51 cm |
| 50 cm | | 32 cm |

Mbk-173

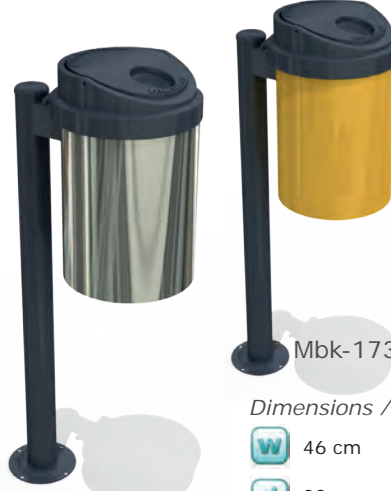

Mbk-173a

Mbk-173b

Technical Specifications / Teknik Özellikler

- Tube Profile Post
Aluminum Casting Lid
Boru Profil Ayaklar
Alüminyum Döküm Kapak
- Stainless Sheet Metal Bin
Paslanmaz Sac Kova **173a**
- Sheet Metal Bin
DKP Sac Kova **173b**
- Powder Coating Finish
Elektrostatik Boyalı
- Volume: 0,16 m³
Hacim
- Liter: 23 L
Litre

Dimensions / Boyutlar

- | | | |
|--------|---|-------|
| 46 cm | Inner Bin Dimensions /
İç Kova Boyutları | 37 cm |
| 32 cm | | 28 cm |
| 110 cm | | |

Mbk-174



Mbk-174

Technical Specifications / Teknik Özellikler

- Impregnated Pine
1. Sınıf Çam Emprenye
- Stainless Profile
Paslanmaz Sac Ayaklar
- Stainless Sheet Metal Bin
Paslanmaz Sac Kova
- Volume: 0,07 m³
Hacim
- Liter: 24 L
Litre

Dimensions / Boyutlar

- | | | |
|-------|---|-------|
| 32 cm | Inner Bin Dimensions /
İç Kova Boyutları | 22 cm |
| 32 cm | | 22 cm |
| 70 cm | | 50 cm |

Mbk-175



Mbk-175

Technical Specifications / Teknik Özellikler

- Flat Steel Base
Aluminium Casting Frame
Lama Demiri Ayaklar
Alüminyum Döküm Ayaklar
- Impregnated Pine
1. Sınıf Çam Emprenyeli
- Powder Coating Finish
Elektrostatik Boyalı
- Sheet Metal Bin
DKP Sac Kova
- Volume: 0,14 m³
Hacim
- Liter: 50 L
Litre

Dimensions / Boyutlar

- | | | | |
|-------|---|-------|-------|
| 40 cm | Inner Bin Dimensions /
İç Kova Boyutları | 30 cm | 66 cm |
| 40 cm | | 30 cm | |
| 85 cm | | | |

Mbk-176



Mbk-176

Technical Specifications / Teknik Özellikler

- Stainless Tube Profile Post
Paslanmaz Boru Profil Ayaklar
- Stainless Sheet Metal Bin
Paslanmaz Sac Kova
- Volume: 0,12 m³
Hacim
- Liter: 30 L
Litre

Dimensions / Boyutlar Inner Bin Dimensions / İç Kova Boyutları

- | | | |
|-------|---|-------|
| 45 cm | Inner Bin Dimensions /
İç Kova Boyutları | 49 cm |
| 30 cm | | 28 cm |
| 87 cm | | |





Kilit Mekanizması
Lock Mechanism

Mbk-177



Mbk-177

Technical Specifications /
Teknik Özellikler

-  Stainless Tube Profile Post
Paslanmaz Boru Profil Ayaklar
-  Stainless Sheet Metal Bin
Paslanmaz Sac Kova
-  Volume: 0,14 m³
Hacim
-  Liter: 18 L
Litre

Dimensions / Boyutlar

-  69 cm Inner Bin Dimensions /
İç Kova Boyutları
-  44 cm  49 cm
-   28 cm

Mbk-178



Mbk-178

Technical Specifications /
Teknik Özellikler

-  Impregnated Pine
1. Sınıf Çam Emprenyeli
-  Flat Steel Base
Lama Demiri Ayaklar
Profile Post
Profil Ayaklar
-  Sheet Metal Bin
DKP Sac Kova
-  Powder Coating Finish
Elektrostatik Boyalı
-  Volume: 0,16 m³
Hacim
-  Liter: 33 L
Litre

Dimensions / Boyutlar

-  50 cm Inner Bin Dimensions /
İç Kova Boyutları
-  37 cm  28 cm
-  85 cm  54 cm

Mbk-179

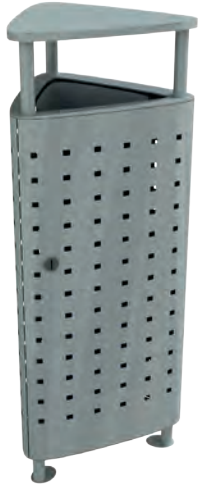

Mbk-179

Technical Specifications /
Teknik Özellikler

-  Flat Steel Base
Profile Base
Lama Demiri Ayaklar
Profil Ayaklar
-  Powder Coating Finish
Elektrostatik Boyalı
-  Sheet Metal Bin
DKP Sac Kova
-  Volume: 0,16 m³
Hacim
-  Liter: 55 L
Litre

Dimensions / Boyutlar

-  38 cm Inner Bin Dimensions /
İç Kova Boyutları
-  38 cm  30 cm
-  100 cm  30 cm
-  70 cm

Mbk-180



Mbk-180

Technical Specifications /
Teknik Özellikler

-  Material: Sheet Metal
Malzeme: DKP Sac
-  Powder Coating Finish
Elektrostatik Boyalı
-  Profile Frame
Profil Ayaklar
-  Volume: 0,50 m³
Hacim
-  Liter: 175 L
Litre

Dimensions / Boyutlar

-  68 cm Inner Bin Dimensions /
İç Kova Boyutları
-  68 cm  50 cm
-  110 cm  50 cm
-  70 cm

Mbk-181



Mbk-181

Technical Specifications /
Teknik Özellikler

-  Material: Sheet Metal
Malzeme: DKP Sac
-  Powder Coating Finish
Elektrostatik Boyalı
-  Impregnated Pine
1. Sınıf Çam Emprenyeli
-  Volume: 0,3 m³
Hacim
-  Liter: 60 L
Litre

Dimensions / Boyutlar

-  60 cm Inner Bin Dimensions /
İç Kova Boyutları
-  60 cm  60 cm
-  105 cm  36 cm

Mbk-182

Döner kapak
Turntable cover

360° Döner Kapak
Mekanizması
360° swing
Lid Mechanism



Mbk-182

Technical Specifications /
Teknik Özellikler

-  Material: Stainless Sheet Metal
Stainless Steel Profile
Malzeme: Paslanmaz Sac
Paslanmaz Profil
-  Impregnated Pine
1. Sınıf Çam Emprenyeli
-  Rotational Lid
Döner Kapak
-  Volume: 0,12 m³
Hacim
-  Liter: 58 L
Litre

Dimensions / Boyutlar

-  40 cm Inner Bin Dimensions /
İç Kova Boyutları
-  40 cm  30 cm  65 cm
-  80 cm  30 cm

Mbk-183



Mbk-183

Technical Specifications / Teknik Özellikler

- M** Material: Sheet Metal
Tube Frame
Malzeme: DKP Sac
Boru Profil Ayaklar
- P** Powder Coating Finish
Elektrostatik Boyalı
- F** Flat Steel
Lama Demiri
- G** Galvanized Sheet Metal
Galvanizli Sac
- V** Volume: 0,33 m³
Hacim
- L** Liter: 102 L
Litre

Dimensions / Boyutlar

- | | |
|-----------------|----------------|
| Ø 60 cm | Ø 46 cm |
| h 118 cm | h 74 cm |

Mbk-184



Mbk-184

Technical Specifications / Teknik Özellikler

- F** Flat Steel
Tube Profile
Aluminium Casting Frame
Lama Demiri
Boru Profil
Alüminyum Döküm Ayaklar
- S** Sheet Metal Bin
DKP Sac Kova
- P** Powder Coating Finish
Elektrostatik Boyalı
- V** Volume: 0,19 m³
Hacim
- L** Liter: 27 L
Litre

Dimensions / Boyutlar

- | | |
|-----------------|---|
| w 35 cm | Inner Bin Dimensions / İç Kova Boyutları |
| d 45 cm | Ø 28 cm |
| h 105 cm | h 45 cm |

Mbk-185



Mbk-185

Technical Specifications / Teknik Özellikler

- M** Material: Stainless Sheet Metal
Stainless Steel Profile
Malzeme: Paslanmaz Sac
Paslanmaz Profil
- G** Galvanized Sheet Metal Inner Bin
Galvanizli Metal İç Kova

- V** Volume: 0,08 m³
Hacim
- L** Liter: 28 L
Litre

Dimensions / Boyutlar

- | | |
|----------------|---|
| w 40 cm | Inner Bin Dimensions / İç Kova Boyutları |
| d 24 cm | w 37 cm |
| h 87 cm | d 18 cm |
| | h 42 cm |

Mbk-186



Mbk-186

Technical Specifications / Teknik Özellikler

- M** Material: Stainless
Sheet Metal
Stainless Profile
Malzeme: Paslanmaz Sac
Paslanmaz Profil

- V** Volume: 0,14 m³
Hacim
- L** Liter: 60 L
Litre

Dimensions / Boyutlar

- | | |
|----------------|---|
| w 48 cm | Inner Bin Dimensions / İç Kova Boyutları |
| d 30 cm | w 40 cm |
| h 95 cm | d 25 cm |
| | h 59 cm |

Mbk-187

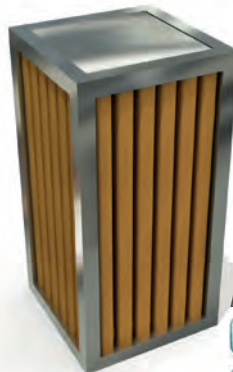

Mbk-187

Technical Specifications / Teknik Özellikler

- M** Material: Stainless Sheet Metal
Stainless Steel Profile
Malzeme: Paslanmaz Sac
Paslanmaz Profil

- I** Impregnated Pine
1. Sınıf Çam Emrenyeli
- S** Swing Lid
Döner Kapak
- G** Galvanized Sheet Metal Bin
Galvaniz Saç İç Kova

- V** Volume: 0,13 m³
Hacim
- L** Liter: 58 L
Litre

Dimensions / Boyutlar

- | | |
|----------------|---|
| w 40 cm | Inner Bin Dimensions / İç Kova Boyutları |
| d 40 cm | w 30 cm |
| h 80 cm | d 30 cm |
| | h 65 cm |

360° Döner Kapak
Mekanizması
360° Swing Lid Mechanism



Mbk-188

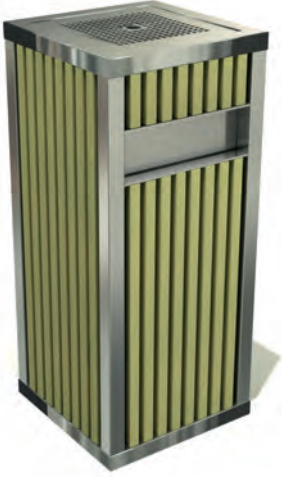

Mbk-188

Technical Specifications /
Teknik Özellikler

- M** Material: Stainless Sheet Metal
Stainless Steel Profile
- Malzeme: Paslanmaz Sac
Paslanmaz Profil
- E** Impregnated Pine
1. Sınıf Çam Emprenyeli
- P** Push Lid
İtme Kapak
- G** Galvanized Sheet Metal Inner Bin
Galvaniz Sac İç Kova
- V** Volume: 0,13 m³
Hacim
- L** Liter: 50 L
Litre

Dimensions / Boyutlar

- w** 40 cm Inner Bin Dimensions /
İç Kova Boyutları
- d** 40 cm **w** 30 cm
- h** 80 cm **d** 30 cm **h** 55 cm

Mbk-189



Mbk-189

Technical Specifications /
Teknik Özellikler

- E** Impregnated Pine
1. Sınıf Çam Emprenyeli
- D** DKP Sheet Metal Bin
DKP Sac Kova
- M** Metal Profile
Metal Profil
- P** Powder Coating Finish
Elektrostatik Boyalı
- V** Volume: 0,18 m³
Hacim
- L** Liter: 33 L
Litre

Dimensions / Boyutlar

- w** 36 cm Inner Bin Dimensions /
İç Kova Boyutları
- d** 50 cm **Ø** 28 cm
- h** 100 cm **h** 54 cm

Mbk-190

Mbk-190a
boyalıMbk-190b
paslanmazTechnical Specifications /
Teknik Özellikler

- M** Material: Stainless Sheet Metal
Stainless Tube Profile
- Malzeme: Paslanmaz Sac
Paslanmaz Boru Profil
- M** Material: Sheet Metal
Tube Profile
- Malzeme: DKP Sac
Boru Profil
- P** Powder Coating Finish
Elektrostatik Boyalı
- V** Volume: 0,16 m³ **L** Liter: 30 L
Hacim Litre

Dimensions / Boyutlar

- w** 32 cm Inner Bin Dimensions /
İç Kova Boyutları
- d** 48 cm **h** 49 cm
- h** 104 cm **Ø** 28 cm

Mbk-191



Mbk-191

Technical Specifications /
Teknik Özellikler

- L** Liter: 60 L Cöp Haznesi /
Litter Capacity
5 L Kül Haznesi /
Ash Capacity
- S** Sheet Metal Frame
DKP Sac Gövde
Laser-Cut
Lazer Kesim
- P** Powder Coating Finish
Elektrostatik Boyalı
- V** Volume: 0,4 m³
Hacim

Dimensions / Boyutlar

- Ø** 67 cm **h** 60 cm
- h** 100 cm **Ø** 36 cm



Mbk-192



Mbk-192

Technical Specifications /
Teknik Özellikler

- M** Material: Sheet Metal
Malzeme: DKP Sac
- G** Galvanized Sheet Metal Bin
Galvaniz Sac İç Kova
- P** Powder Coating Finish
Elektrostatik Boyalı
- V** Volume: 0,18 m³
Hacim
- L** Liter: 25 L
Litre

Dimensions / Boyutlar

- w** 40 cm Inner Bin Dimensions /
İç Kova Boyutları
- d** 40 cm **w** 25 cm
- h** 115 cm **d** 25 cm
- h** 40 cm

Mbk-193



Mbk-193



Technical Specifications / Teknik Özellikler

- M** Flat Steel Base
Tube Profile Base
Lama Demiri Ayaklar
Boru Profil Ayaklar
- B** Sheet Metal Bin
DKP Sac Kova
- T** Powder Coating Finish
Elektrostatik Boyalı
- V** Volume: 0,20 m³
Hacim
- L** Liter: 60 L Çöp Haznesi
Litre 2 L Kül Haznesi

Dimensions / Boyutlar

- | | |
|----------------|--|
| w 52 cm | Inner Bin Dimensions / İç Kova Boyutları |
| d 52 cm | |
| h 76 cm | |
| | h 36 cm |
| | Ø 59 cm |

Mbk-194



Mbk-194

Technical Specifications / Teknik Özellikler

- M** Material: Sheet Metal
Malzeme: DKP Sac
- T** Powder Coating Finish
Elektrostatik Boyalı
- V** Volume: 0,07 m³
Hacim
- L** Liter: 23 L
Litre

Dimensions / Boyutlar

- | | |
|----------------|--|
| w 31 cm | Inner Bin Dimensions / İç Kova Boyutları |
| d 34 cm | |
| h 70 cm | |
| | w 19 cm |
| | d 19 cm |
| | h 64 cm |

Mbk-195



Mbk-195

Technical Specifications / Teknik Özellikler

- M** Material: Sheet Metal
Malzeme: DKP Sac
- B** Stainless Sheet Metal Bin
Paslanmaz Sac Kova
- T** Powder Coating Finish
Elektrostatik Boyalı
- V** Volume: 0,22 m³
Hacim
- L** Liter: 35 L
Litre

Dimensions / Boyutlar

- | | |
|----------------|--|
| w 58 cm | Inner Bin Dimensions / İç Kova Boyutları |
| d 58 cm | |
| h 68 cm | |
| | Ø 20 cm - 36 cm |
| | h 56 cm |

Mbk-196



Mbk-196a

Technical Specifications / Teknik Özellikler

- M** Material: Stainless Sheet Metal
Malzeme: Paslanmaz Sac
- B** Stainless Profile Frame
Paslanmaz Profil Ayaklar
- V** Volume: 0,20 m³
Hacim
- L** Liter: 43 L
Litre

Dimensions / Boyutlar

- | | | |
|----------------|----------------|----------------|
| w 36 cm | d 66 cm | h 86 cm |
|----------------|----------------|----------------|

Inner Bin Dimensions / İç Kova Boyutları

- | | |
|----------------|----------------|
| Ø 32 cm | h 55 cm |
|----------------|----------------|



Mbk-196b

Technical Specifications / Teknik Özellikler

- M** Material: Sheet Metal
Malzeme: DKP Sac
- B** Profile Frame
Profil Ayaklar
- T** Powder Coating Finish
Elektrostatik Boyalı
- V** Volume: 0,20 m³
Hacim
- L** Liter: 43 L
Litre



Mbk-197

MbK-197b
paslanmazMbK-197a
boyalıTechnical Specifications /
Teknik Özellikler

- Impregnated Pine*
1. Sınıf Çam Emprenyeli
- Material: Stainless Sheet Metal*
Malzeme: Paslanmaz Sac **Mbk-197b**
- Material: Sheet Metal* **Mbk-197a**
Galvanized Sheet Metal Inner Bin
Malzeme: DKP Sac
Galvaniz Sac Metal İç Kova
- Powder Coating Finish*
Elektrostatik Boyalı **Mbk-197a**
- Liter: 35 L*
Litre
- Volume: 0,08 m³*
Hacim
- Dimensions / Boyutlar*
- 36 cm *Inner Bin Dimensions / İç Kova Boyutları*
- 36 cm 25 cm 57 cm
- 64 cm 25 cm

Mbk-198



MbK-198

Technical Specifications /
Teknik Özellikler

- Material: Sheet Metal*
Malzeme: DKP Sac
- Sheet Metal Bin*
DKP Sac Kova
- Powder Coating Finish*
Elektrostatik Boyalı
- Volume: 0,075 m³*
Hacim
- Liter: 40 L*
Litre

Dimensions /
Boyutlar

- 23 cm
- 38 cm
- 86 cm



Mbk-199



MbK-199a

MbK-199b

Technical Specifications /
Teknik Özellikler

- Material: Sheet Metal*
Malzeme: DKP Sac **Mbk-199b**
- Stainless Tube Profile* **Mbk-199a**
Paslanmaz Boru Profil Ayaklar
Sheet Metal
DKP Sac **Mbk-199b**
- Galvanized Sheet Metal Inner Bin*
Galvaniz Sac Metal İç Kova **Mbk-199a**
- Powder Coating Finish*
Elektrostatik Boyalı **Mbk-199b**
- Volume: 0,13 m³*
Hacim
- Liter: 35 L*
Litre
- Dimensions / Boyutlar*
- 44 cm *Inner Bin Dimensions / İç Kova Boyutları*
- 38 cm 28 cm 45 cm
- 78 cm 28 cm

Mbk-200



MbK-200

Technical Specifications /
Teknik Özellikler

- Material: Sheet Metal*
Malzeme: DKP Sac
- Aluminum Casting*
Alüminyum Döküm
- Powder Coating Finish*
Elektrostatik Boyalı
- Volume: 0,17 m³*
Hacim
- Liter: 30 L*
Litre

Dimensions /
Boyutlar

- 55 cm *Inner Bin Dimensions / İç Kova Boyutları*
- 30 cm 49 cm
- 105 cm 28 cm

Mbk-201



MbK-201

Technical Specifications /
Teknik Özellikler

- Material: Stainless Sheet Metal*
Malzeme: Paslanmaz Sac
- Material: Sheet Metal*
Malzeme: DKP Sac
- Powder Coating Finish*
Elektrostatik Boyalı
- Volume: 0,07 m³*
Hacim
- Liter: 30 L*
Litre
- Dimensions / Boyutlar*
- 30 cm *Inner Bin Dimensions / İç Kova Boyutları*
- 35 cm 29 cm 40 cm
- 65 cm 29 cm

Mbk-202



MbK-202

Technical Specifications /
Teknik Özellikler

- Material: Stainless Sheet Metal*
Sheet Metal
Profil
- Malzeme: Paslanmaz Sac*
DKP Sac
Profil
- Powder Coating Finish*
Elektrostatik Boyalı
- Volume: 0,22 m³*
Hacim
- Liter: 30 L* *Çöp Haznesi / Litter Capacity*
Litre: 8 L *Kül Haznesi / Ash Capacity*

Dimensions /
Boyutlar

- 55 cm *Inner Bin Dimensions / İç Kova Boyutları*
- 28 cm 28 cm *Kül Haznesi / Ash Receptacle*
- 140 cm 49 cm 20 cm
- 25 cm

Mbk-203

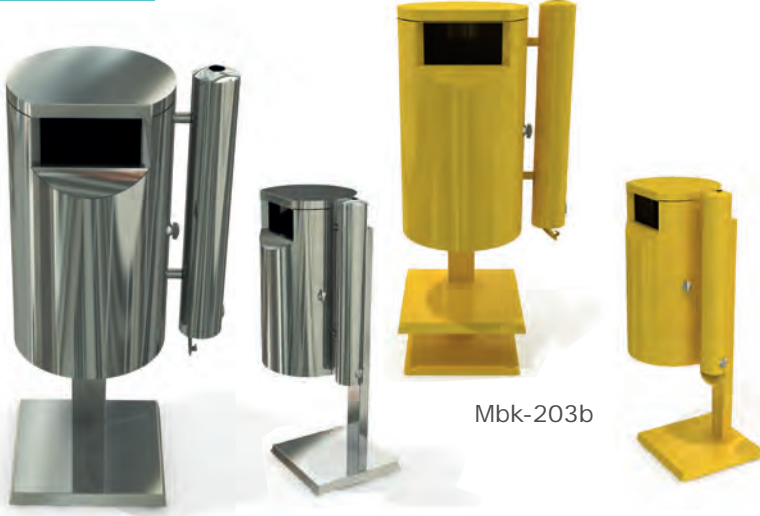

Mbk-203a

Mbk-203b

Technical Specifications / Teknik Özellikler

- M** Material: Stainless Sheet Metal
Malzeme: Paslanmaz Sac **Mbk-203a**
- N** Stainless Tube Profile **Mbk-203a**
Paslanmaz Boru Profil
- M** Material: Sheet Metal
Malzeme: DKP Sac **Mbk-203b**
- N** Tube Profile **Mbk-203b**
Boru Profil
- V** Powder Coating Finish
Elektrostatik Boyalı
- L** Liter: 36 L Çöp Haznesi / Litter Capacity
Litre 4 L Kül Haznesi / Ash Capacity
- C** Volume: 0,145 m³
Hacim

Dimensions / Boyutlar	Inner Bin Dimensions / İç Kova Boyutları	Kül Haznesi / Ash Receptacle
Ø 57 cm	Ø 33 cm	Ø 8,8 cm
h 101 cm	h 55 cm	h 70 cm

Mbk-204



Technical Specifications / Teknik Özellikler

- M** Material: Sheet Metal
Malzeme: DKP Sac
Laser-Cut
Lazer Kesim
Sheet Metal Tube Profile
DKP Boru Profil
- V** Powder Coating Finish
Elektrostatik Boyalı
- C** Volume: 0,13 m³
Hacim
- L** Liter: 30 L
Litre



Dimensions / Boyutlar	Inner Bin Dimensions / İç Kova Boyutları
Ø 40 cm	Ø 28 cm
h 80 cm	h 50 cm

Mbk-205



Mbk-205a



Mbk-205b

Technical Specifications / Teknik Özellikler

- M** Material: Sheet Metal
Malzeme: DKP Sac **Mbk-205a**
- M** Material: Stainless Sheet Metal
Malzeme: Paslanmaz Sac **Mbk-205b**
- V** Powder Coating Finish
Elektrostatik Boyalı
- C** Volume: 0,09 m³
Hacim
- L** Liter: 50 L
Litre

Dimensions / Boyutlar	Inner Bin Dimensions / İç Kova Boyutları
w 30 cm	w 28 cm
d 30 cm	h 70 cm
h 110 cm	d 28 cm

Mbk-206 Ekmek Kutusu/Bread Box



Mbk-206

Technical Specifications / Teknik Özellikler

- M** Material: Sheet Metal
Malzeme: DKP Sac
- V** Powder Coating Finish
Elektrostatik Boyalı
- C** Volume: 0,03 m³
Hacim
- L** Liter: 23 L
Litre

Dimensions / Boyutlar
w 26 cm
d 22 cm
h 50 cm



Mbk-207



Mbk-207

Technical Specifications / Teknik Özellikler

- M** Material: Sheet Metal
Stainless Sheet Metal
Malzeme: DKP Sac
Paslanmaz Sac
- V** Powder Coating Finish
Elektrostatik Boyalı
- C** Volume: 0,2 m³
Hacim
- L** Liter: 55 L
Litre

Dimensions / Boyutlar	Inner Bin Dimensions / İç Kova Boyutları
Ø 48 cm	Ø 36 cm
h 94 cm	h 55 cm



Mbk-208

Mbk-208a
PaslanmazMbk-208b
BoyalıTechnical Specifications /
Teknik Özellikler

- M** Material: Sheet Metal
Malzeme: DKP Sac
- M** Material: Stainless Sheet Metal
Malzeme: Paslanmaz Sac
- V** Powder Coating Finish
Elektrostatik Boyalı
- V** Volume: 0,14 m³
Hacim
- L** Liter: 49 L
Litre

Dimensions / Boyutlar

- | | | |
|-----------------|----------------|----------------|
| w 53 cm | w 38 cm | h 50 cm |
| d 27 cm | d 26 cm | |
| h 101 cm | | |



Mbk-209



Mbk-209

Technical Specifications /
Teknik Özellikler

- M** Material: Sheet Metal
Malzeme: DKP Sac
- V** Powder Coating Finish
Elektrostatik Boyalı
- V** Volume: 0,53 m³
Hacim
- L** Liter: 120 L
Litre

Dimensions / Boyutlar

- | |
|-----------------|
| w 70 cm |
| d 64 cm |
| h 118 cm |

Inner Bin Dimensions /
İç Kova Boyutları

- | |
|----------------|
| w 40 cm |
| d 40 cm |
| h 75 cm |

Mbk-210



Mbk-210

Technical Specifications /
Teknik Özellikler

- V** Impregnated Pine
1. Sınıf Çam Emprenyeli
- M** Sheet Metal | Box Profile
DKP Sac | Kutu Profil
- V** Powder Coating Finish
Elektrostatik Boyalı
- V** Volume: 0,14 m³
Hacim
- L** Liter: 48 L
Litre

Dimensions / Boyutlar

- | | |
|-----------------|----------------|
| w 35 cm | w 25 cm |
| d 40 cm | d 30 cm |
| h 100 cm | h 65 cm |

Mbk-211



Mbk-211

Technical Specifications /
Teknik Özellikler

- V** Impregnated Pine
1. Sınıf Çam Emprenyeli
- M** Material: Galvanized Sheet Metal
Galvanized Sheet Metal
Inner Bin
- Malzeme: Galvaniz Sac Metal
Galvaniz Sac Metal İç Kova
- V** Volume: 0,23 m³
Hacim
- L** Liter: 51 L
Litre

Dimensions / Boyutlar

- | |
|----------------|
| Ø 56 cm |
| h 82 cm |

Inner Bin Dimensions /
İç Kova Boyutları

- | |
|----------------|
| Ø 36 cm |
| h 50 cm |

Mbk-212



Mbk-212

Technical Specifications / Teknik Özellikler

- M** Material: Sheet Metal
Malzeme: DKP Sac
- T** Powder Coating Finish
Elektrostatik Boyalı
- V** Volume: 0,14 m³
Hacim
- L** Liter: 75,4 L
Litre

Dimensions / Boyutlar

- Ø** 45 cm Inner Bin Dimensions /
İç Kova Boyutları
- h** 85 cm
- Ø** 40 cm
- h** 80 cm

Mbk-213



Mbk-213

Technical Specifications / Teknik Özellikler

- M** Material: Sheet Metal
Malzeme: DKP Sac
- T** Powder Coating Finish
Elektrostatik Boyalı
- V** Volume: 0,24 m³
Hacim
- L** Liter: 126 L
Litre

Dimensions / Boyutlar

- Ø** 50 cm
- h** 125 cm
With Concrete Block
Betonla Birlikte

Mbk-214



Mbk-214

Technical Specifications / Teknik Özellikler

- M** Material: Stainless Sheet Metal
Malzeme: Paslanmaz Sac
- V** Volume: 0,26 m³
Hacim
- L** Liter: 126,7 L
Litre

Dimensions / Boyutlar

- Ø** 58 cm
- h** 100 cm

Inner Bin Dimensions / İç Kova Boyutları

- Ø** 48 cm
- h** 70 cm

Mbk-215



Mbk-215

Technical Specifications / Teknik Özellikler

- M** Material: Stainless Sheet Metal
Malzeme: Paslanmaz Sac
- T** Powder Coating Finish
Elektrostatik Boyalı
- S** Sheet Metal Can
DKP Sac Kova
- V** Volume: 0,60 m³
Hacim

Dimensions / Boyutlar

- Ø** 90 cm
- h** 95 cm Inner Bin Dimensions /
İç Kova Boyutları
- Ø** 52 cm
- h** 68 cm

Mbk-216



Mbk-216

Technical Specifications / Teknik Özellikler

- M** Material: Sheet Metal
Malzeme: DKP Sac
- T** Powder Coating Finish
Elektrostatik Boyalı
- V** Volume: 0,9 m³
Hacim
- L** Liter: 90 L
Litre

Dimensions / Boyutlar

- Ø** 42 cm
- h** 65 cm

Mbk-217



Mbk-217

Technical Specifications / Teknik Özellikler

- M** Material: Stainless Sheet Metal
Malzeme: Paslanmaz Sac
- P** Box Profile Post
Kutu Profil Ayak
- V** Volume: 0,13 m³
Hacim
- L** Liter: 30 L
Litre

Dimensions / Boyutlar

- w** 33 cm Inner Bin Dimensions /
İç Kova Boyutları
- d** 43 cm
- Ø** 27 cm
- h** 95 cm
- h** 52 cm

Mbk-218

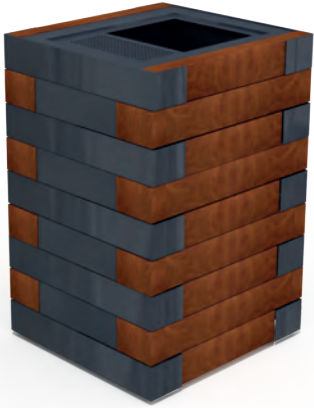

Mbk-218

Technical Specifications /
Teknik Özellikler

- İroko
İreko
- Material: Sheet Metal
Malzeme: DKP Sac
- Powder Coating Finish
Elektrostatik Boyalı
- Volume: 0,16 m³
Hacim
- Liter: 85 L
Litre

Dimensions / Boyutlar

- | | |
|-------|---|
| 48 cm | Inner Bin Dimensions /
İç Kova Boyutları |
| 45 cm | 38 cm |
| 75 cm | 32 cm |
| | 70 cm |

Mbk-219



Mbk-219

Technical Specifications /
Teknik Özellikler

- Material: Sheet Metal
Malzeme: DKP Sac
- Powder Coating Finish
Elektrostatik Boyalı
- Volume: 0,11 m³
Hacim
- Liter: 94,3 L
Litre

Dimensions / Boyutlar

- | | |
|-------|---|
| 57 cm | Inner Bin Dimensions /
İç Kova Boyutları |
| 51 cm | 39 cm |
| 88 cm | 39 cm |
| | 62 cm |

Mbk-220



Mbk-220

Technical Specifications /
Teknik Özellikler

- Material: Sheet Metal
Malzeme: DKP Sac
- Powder Coating Finish
Elektrostatik Boyalı
- Volume: 0,09m³
Hacim
- Liter: 65 L
Litre

Dimensions / Inner Bin Dimensions /
Boyutlar İç Kova Boyutları

- | | |
|-------|-------|
| 54 cm | 18 cm |
| 21 cm | 50 cm |
| 79 cm | 72 cm |

Mbk-221



Mbk-221

Technical Specifications /
Teknik Özellikler

- Material: Sheet Metal
Malzeme: DKP Sac
- Powder Coating Finish
Elektrostatik Boyalı
- Volume: 0,01 m³
Hacim
- Liter: 11.4 L
Litre

Dimensions / Boyutlar

- | |
|-------|
| 22 cm |
| 30 cm |



Mbk-222

Technical Specifications /
Teknik Özellikler

- Material: Sheet Metal
Malzeme: DKP Sac
- Powder Coating Finish
Elektrostatik Boyalı
- Volume: 0,012 m³
Hacim
- Liter: 36 L
Litre

Dimensions / Inner Bin Dimensions /
Boyutlar İç Kova Boyutları

- | | |
|--------|-------|
| 30 cm | 30 cm |
| 23 cm | 20 cm |
| 200 cm | 60 cm |



Mbk-222







Geri Dönüşüm Atık Üniteleri /
Recycle Bins



KAĞIT
PAPER



PLASTİK
PLASTIC



METAL
METAL









PLASTİK
PLASTIC

LÖSANTE



CAM
GLASS

LÖSANTE



KAĞIT
PAPER

LÖSANTE



CAM
GLASS

PLASTİK
PLASTIC

KAĞIT
PAPER



Mak-601



Mak-601a



Mak-601c



Mak-601b



Mak-601d

Technical Specifications / Teknik Özellikler



Material: 601a-601c
Malzeme: Stainless Sheet Metal
 Stainless Profile Frame
 Paslanmaz Sac
 Paslanmaz Profil Ayaklar

601b-601d
 Sheet Metal
 Profile Frame
 DKP Sac
 Metal Profil
 Ayaklar



Powder Coating Finish 601b-601d
 Elektrostatik Boyalı 601b-601d



Volume: 601a-601b 601c-601d
 Hacim 0,7 m³ 0,48 m³



Liter: 601a-601b 601c-601d
 Litre 240 L (Set) 160 L (Set)

Dimensions / Boyutlar

601a-601b 601c-601d



w 128 cm 88 cm



d 48 cm 48 cm



h 115 cm 115 cm

Mak-602



Mak-602a



Mak-602b

Technical Specifications / Teknik Özellikler



Impregnated Pine Mak-602b
 1. Sınıf Çam Emprenyeli



Flat Steel Base
 Profile Frame
 Lama Demiri Ayaklar
 Profil Ayaklar



Powder Coating Finish
 Elektrostatik Boyalı



Material: Sheet Metal
Malzeme: DKP Sac



Volume: 602a 602b
 Hacim 0,43 m³ 0,53 m³



Liter: 602a 602b
 Litre 177 L 177 L
 (Set) (Set)

Dimensions / Boyutlar Bin Dimensions / Kova Boyutları



602a 602b **w** 120 cm 130 cm **h** 59 cm



d 46 cm 45 cm **Ø** 36 cm



h 78 cm 80 cm



Mak-603



Mak-603a



Mak-603b

Technical Specifications / Teknik Özellikler



Powder Coating Finish: Mak-603b
 Elektrostatik Boyalı: Mak-603b



Material: 603a 603b
Malzeme: Stainless Sheet Metal
 Sheet Metal
 Paslanmaz Sac
 DKP Sac



Volume: 0,34 m³
 Hacim



Liter: 180 L (Set)
 Litre

Dimensions / Boyutlar



w 114 cm



d 42 cm



h 80 cm



Mak-604



Mak-604a



Mak-604d



Mak-604b



Mak-604c

Technical Specifications /
Teknik Özellikler

T Powder Coating Finish: Mak-604a-b
Elektrostatik Boyalı: Mak-604a-b

M Material: Sheet Metal
Malzeme: DKP Sac

604a - 604b
604c - 604d
Stainless Steel Sheet Metal
Paslanmaz Sac

V Volume:
Hacim 0,2 m³

L Liter: 180 L (Set)
Litre

Dimensions / Boyutlar
Tek Kova/Single Bin

w 24 cm

d 30 cm

h 80 cm



Mak-605



Mak-605a



Mak-605d



Mak-605b



Mak-605c

Technical Specifications /
Teknik Özellikler

T Powder Coating Finish: Mak-605a-b
Elektrostatik Boyalı: Mak-605a-b

M Material: Sheet Metal
Malzeme: DKP Sac

605a - 605b **605c - 605d**
Stainless Steel
Paslanmaz Sac

V Volume: **605a-c** **605b-d**
Hacim 0,38 m³ 0,40 m³

L Liter: 300 L (Set)
Litre

Dimensions / Boyutlar
Tek Kova/Single Bin

w 40 cm

d 40 cm

h 80 cm



Mak-606



Mak-606a



Mak-606b

Plexi Glass/
Pleksi Glass

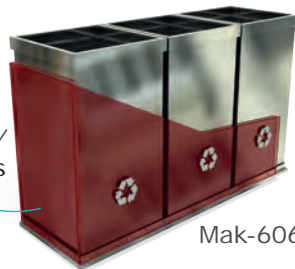

Mak-606c

T Powder Coating Finish: Mak-606b
Elektrostatik Boyalı: Mak-606b

M Material: **606a** **606b**
Malzeme: Stainless Sheet Metal
Paslanmaz Sac

V Volume: 0,2 m³
Hacim

L Liter: 159 L (Set)
Litre

Dimensions / Boyutlar
Tek Kova/Single Bucket

w 30 cm

d 30 cm

h 60 cm



Mak-607



Technical Specifications / Teknik Özellikler

- Impregnated Pine
1. Sınıf Çam Emprenyeli
- Powder Coating Finish: Mak-607b
Elektrostatik Boyalı: Mak-607b
- Material: **607a** | **607b**
Malzeme: Stainless Sheet Metal | Sheet Metal
Stainless Profile | Tube Profile
Steel Tube Profile | DKP Sac
Stainless Profile | Boru Profil
Paslanmaz Sac | Profil
Paslanmaz Boru Profil
Paslanmaz Profil



Mak-607a

Dimensions / Boyutlar

- 112 cm
- 41 cm
- 92 cm

- Volume: 0,4 m³
Hacim
- Liter: 150 L (Set)
Litre

Inner Bin Dimensions / İç Kova Boyutları

- 30 cm
- 30 cm
- 60 cm

Mak-608



Technical Specifications / Teknik Özellikler

- Flat Steel Base
Lama Demiri Ayaklar
- Powder Coating Finish : Mak-608b, Mak-608d
Elektrostatik Boyalı : Mak-608b, Mak-608d
- Material: **608a-608c** | **608b-608d**
Malzeme: Stainless Sheet Metal | Sheet Metal
Paslanmaz Sac | DKP Sac

- Liter: **608a-608b** | **608c-608d**
141 L (Set) | 141 L (Set)

Bin Dimensions / Kova Boyutları

- 65 cm
- 30 cm

Mak-608a

Mak-608b

- Volume: 0,24 m³
Hacim

Dimensions / Boyutlar

- 92 cm
- 33 cm
- 71 cm

Mak-608c

Mak-608d



Mak-609



Technical Specifications / Teknik Özellikler

- Tube Profile Post
Boru Profil Ayaklar
- Powder Coating Finish
Elektrostatik Boyalı
- Material: Sheet Metal
Malzeme: DKP Sac
- Volume: 0,32 m³
Hacim
- Liter: 90 L (Set)
Litre

Mak-609

Dimensions / Boyutlar

- 130 cm
- 29 cm
- 85 cm

Bin Dimensions / Kova Boyutları

- 49 cm
- 28 cm

Mak-610



Technical Specifications / Teknik Özellikler

- Tube Profile Post
Boru Profil Ayaklar
- Powder Coating Finish
Elektrostatik Boyalı
- Material: Sheet Metal
Malzeme: DKP Sac
- Volume: 0,45 m³
Hacim
- Liter: 90 L (Set)
Litre

Mak-610

Dimensions / Boyutlar

- 130 cm
- 29 cm
- 110 cm

Bin Dimensions / Kova Boyutları

- 49 cm
- 28 cm

Mak-611



Mak-611

Technical Specifications / Teknik Özellikler

- Flat Steel Base
Lama Demiri Ayaklar
- Impregnated Pine
1. Sınıf Çam Emprenyeli
- Powder Coating Finish
Elektrostatik Boyalı
- Material: Sheet Metal
Malzeme: DKP Sac
- Volume: 0,61 m³
Hacim
- Liter: 132 L (Set)
Litre

Dimensions / Boyutlar

Tek Kova/Single Bin

- 55 cm
- 55 cm
- 78 cm

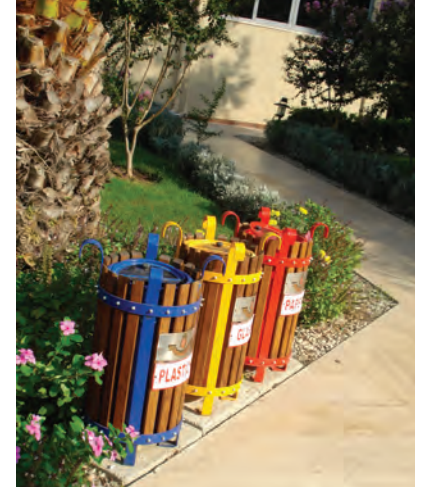

Mak-612



Mak-612

Technical Specifications / Teknik Özellikler

- Aluminum Casting Frame
Alüminyum Döküm Ayaklar
- Impregnated Pine
1. Sınıf Çam Emprenyeli
- Powder Coating Finish
Elektrostatik Boyalı
- Material: Sheet Metal
Malzeme: DKP Sac
- Volume: 0,40 m³
Hacim
- Liter: 200 L
Litre (Set)

Dimensions / Boyutlar

Tek Kova/Single Bin

- 46 cm
- 37 cm
- 67 cm



Mak-613



Mak-613a



Mak-613b

Technical Specifications / Teknik Özellikler

- Tube Profile Post
Flat Steel
Boru Profil Ayaklar
Lama Demiri Ayaklar
- Powder Coating Finish
Elektrostatik Boyalı
- Material: Sheet Metal
Malzeme: DKP Sac **Mak-613a**
Stainless Sheet Metal
Paslanmaz Sac **Mak-613b**
- Volume: 0,4 m³
Hacim
- Liter: 90 L (Set)
Litre

Dimensions / Boyutlar

- 60 cm
- 65 cm
- 105 cm
- Bin Dimensions /
Kova Boyutları
- 49 cm
- 24 cm



Mak-614



Mak-614a

Mak-614b

Technical Specifications / Teknik Özellikler

- Flat Steel Base
Lama Demiri Ayaklar
- Powder Coating Finish : Mak-614a
Elektrostatik Boyalı : Mak-614a
- Material: **614a**
Malzeme: Sheet Metal
DKP Sac
- 614b**
Stainless
Sheet Metal
Paslanmaz Sac
- Volume: 0,16 m³
Hacim
- Liter: 129 L (Set)
Litre

Dimensions / Boyutlar

- 71 cm
- 31 cm
- 76 cm



Mak-615



Mak-615a

Mak-615b

Technical Specifications / Teknik Özellikler

- Powder Coating Finish
Elektrostatik Boyalı
- Material: Sheet Metal
Malzeme: DKP Sac
- Volume: **615a** **615b**
Hacim 0,75 m³ 0,83 m³
- Liter: 522 L (Set)
Litre

Dimensions / Boyutlar

- | | |
|--------|--------|
| 155 cm | 50 cm |
| 50 cm | 50 cm |
| 106 cm | 100 cm |

Tek Kova/Single Bin

Mak-616



Mak-616a

Mak-616b

Technical Specifications / Teknik Özellikler

- Powder Coating Finish
Elektrostatik Boyalı
- Material: Sheet Metal
Malzeme: DKP Sac
- Volume: **616a** **616b**
Hacim 0,43 m³ 0,52 m³
- Liter: 336 L (Set)
Litre

Dimensions / Boyutlar

Tek Kova/Single Bin

- 40 cm
- 40 cm
- 90 cm









Mak-617



Mak-617a

Technical Specifications /
Teknik Özellikler

-  Powder Coating Finish
Elektrostatik Boyalı
-  Material: Sheet Metal
Malzeme: DKP Sac
-  Volume: **617a** **617b**
Hacim 0,22 m³ 0,23 m³
-  Liter: 189 L (Set)
Litre
- Dimensions / Boyutlar**
Tek Kova/Single Bin
-  31 cm
-  30 cm
-  86 cm



Mak-617b



Mak-618

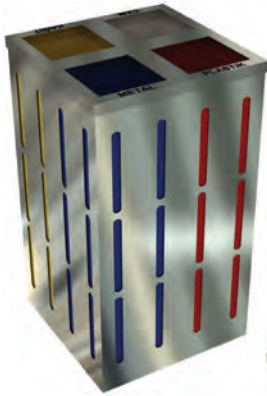



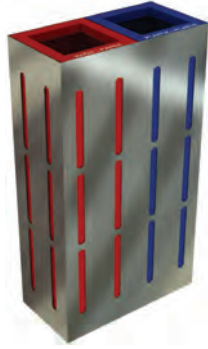

Mak-618a

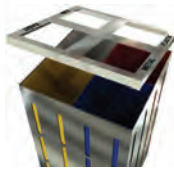

Mak-618b

Technical Specifications /
Teknik Özellikler

-  Powder Coating Finish : Inner Bins
Elektrostatik Boyalı : İç Kovalar
-  Material: Sheet Metal
Malzeme: Stainless Sheet Metal
DKP Sac
Paslanmaz Sac
-  Volume: **618a** **618b**
Hacim 0,14 m³ 0,07 m³
-  Liter: **618a** **618b**
Litre 110 L (Set) 55 L (Set)

Dimensions / Boyutlar **Inner Bin Dimensions /
İç Kova Boyutları**

- | | | |
|---|---|---|
|  41 cm |  21 cm |  19 cm |
|  41 cm |  41 cm |  19 cm |
|  70 cm |  70 cm |  70 cm |



Mak-619





Mak-619a



Mak-619b

Technical Specifications /
Teknik Özellikler

-  Powder Coating Finish
Elektrostatik Boyalı
-  Sheet Metal bin
DKP Sac Kova
-  Volume: **619a** **619b**
Hacim 0,58 m³ 0,74 m³
-  Liter: **619a** **619b**
Litre 126 L (Set) 189 L (Set)

Dimensions / Boyutlar

- | | | |
|--|--|---|
|  110 cm |  146 cm | Inner Bin Dimensions /
İç Kova Boyutları |
|  50 cm |  50 cm |  32 cm |
|  106 cm |  106 cm |  27 cm |
| | |  45 cm |



Mak-620



Mak-620a



Mak-620c



Mak-620b



Mak-620d

Technical Specifications / Teknik Özellikler

- Lama Iron Frame**
Lama Demiri Ayaklar
- Powder Coating Finish :** Mak-620b, Mak-620d
Elektrostatik Boyalı : Mak-620b, Mak-620d
- Material:** 620a-620c | 620b-620d
Malzeme: Stainless Sheet Metal Paslanmaz Sac | Sheet Metal DKP Sac

Liter: 620a-620b 620c-620d
Litre 180 L (Set) 141 L (Set)

Volume: 0,28 m³
Hacim

Dimensions / Bin Dimensions / Boyutlar Kova Boyutları

114 cm 59 cm
 39 cm 36 cm
 67 cm



Mak-621



Mak-621a



Mak-621b

Technical Specifications / Teknik Özellikler

- Flat Steel Base**
Lama Demiri Ayaklar
- Powder Coating Finish :** Mak-621b
Elektrostatik Boyalı : Mak-621b
- Material:** Mak-621a | Mak-621b
Malzeme: Stainless Sheet Metal Paslanmaz Sac | Sheet Metal DKP Sac

Volume: 0,19 m³
Hacim

Liter: 120 (Set)
Litre

Dimensions / Boyutlar

98 cm
 35 cm
 66 cm



Mak-622



Mak-622a

Mak-622b

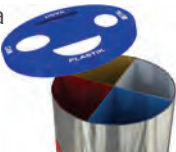

Technical Specifications / Teknik Özellikler

- Powder Coating Finish :** Mak-622b
Elektrostatik Boyalı : Mak-622b
- Material:** Mak-622a
Malzeme: Stainless Sheet Metal Paslanmaz Sac | Mak-622b
Sheet Metal DKP Sac

Volume: 0,15 m³
Hacim
 Liter: 88 L (Set)
Litre

Dimensions / Boyutlar

70 cm
 40 cm

Mak-623



Mak-623a

Mak-623b

Technical Specifications / Teknik Özellikler

- Powder Coating Finish :** Mak-623b
Elektrostatik Boyalı : Mak-623b
- Material:** Mak-623a
Malzeme: Stainless Sheet Metal Paslanmaz Sac | Mak-623b
Sheet Metal DKP Sac

Volume: 0,11 m³
Hacim

Liter: 88 L (Set)
Litre

Dimensions / Boyutlar

70 cm
 41 cm



Mak-624



Mak-624

Technical Specifications / Teknik Özellikler

T Powder Coating Finish Elektrostatik Boyalı		
M Material: Sheet Metal Malzeme: Paslanmaz Sac		
V Volume: 0,16 m ³ Hacim		
L Liter: 129 L (Set) Litre		
Dimensions / Boyutlar		
w 70 cm	Inner Bin Dimensions / İç Kova Boyutları	
d 31 cm	w 30 cm	
h 70 cm	d 30 cm	h 68 cm

Mak-625



Mak-625

Technical Specifications / Teknik Özellikler

T Powder Coating Finish Elektrostatik Boyalı	
M Material: Sheet Metal Malzeme: DKP Sac Stainless Sheet Metal Paslanmaz Sac	

V Volume: 0,11 m ³ Hacim

L Liter: 70 L (Set) Litre

Dimensions / Boyutlar

w 40 cm
d 40 cm
h 70 cm



Mak-626

Recycle Bin With Led Light/ Ledli Geri Dönüşüm Ünitesi



T Stainless Tube Profile Base Paslanmaz Boru Profil Ayaklar	
M Stainless Sheet Metal Can Paslanmaz Sac Kova	
V Volume: 0,73 m ³ Hacim	
L Liter: 141 L (Set) Litre	

Dimensions / Boyutlar

w 63 cm
d 68 cm
h 160 cm

Bin Dimensions / Kova Boyutları

h 77/67/57 cm
Ø 30 cm



Mak-626

Döner Kapak/
Swing Lid
Mechanism

Led Light/Ledli Işık

Mak-627



Mak-627a

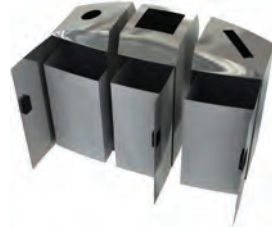

Mak-627b

Technical Specifications / Teknik Özellikler

- Powder Coating Finish : Mak-627b
Elektrostatik Boyalı : Mak-627b
- Galvanized Sheet Metal Bin
Galvaniz Sac İç Kova
- Material: **627a** | **627b**
Malzeme: Stainless Sheet Metal | Sheet Metal
Paslanmaz Sac | DKP Sac

- Volume: 0,27 m³
Hacim
- Liter: 132 L (Set)
Litre

Dimensions / Boyutlar

- 92 cm
- 35 cm
- 80 cm

Bin Dimensions / Kova Boyutları

- 29 cm
- 29 cm
- 59 cm

Mak-628



Mak-628a



Mak-628b

Technical Specifications / Teknik Özellikler

- Powder Coating Finish : Mak-628b
Elektrostatik Boyalı : Mak-628b
- Material: **Mak-628a** | **Mak-628b**
Malzeme: Stainless Sheet Metal | Sheet Metal
Paslanmaz Sac | DKP Sac

- Volume: 0,16 m³
Hacim
- Liter: 150 L (Set)
Litre

Dimensions / Boyutlar

- 94 cm
- 31 cm
- 62 cm

Dimensions / Boyutlar Tek Kova/Single Bin

- 30 cm
- 30 cm
- 61 cm

Mak-629



Mak-629a



Mak-629b

Technical Specifications/ Teknik Özellikler

- Flat Steel Frame
Lama Demiri Ayaklar
- Material: Stainless Sheet Metal
Malzeme: Paslanmaz Sac
Sheet Metal
DKP Sac **Mak-629b**

- Powder Coating Finish
Elektrostatik Boyalı **Mak-629b**

- Liter: 150 L (Set) Volume: 0,43 m³
Litre Hacim

Dimensions / Boyutlar

- 69 cm
- 64 cm
- 70 cm

Bin Dimensions / Kova Boyutları

- 32 cm
- 70 cm
- 32 cm

Mak-630

Technical Specifications/
Teknik Özellikler

- Material: Stainless
Malzeme: Sheet Metal
Paslanmaz Sac
- Galvanized Sheet Metal Bin
Galvaniz Sac İç Kova

Inner Bin Dimensions / İç Kova Boyutları

- 29 cm
- 59 cm
- 29 cm

Dimensions / Boyutlar

Mak-630a:	Volume: 0,28 m ³ Hacim	Liter: 112 L (Set) Litre	65 cm	49 cm	88 cm
Mak-630b:	Volume: 0,40 m ³ Hacim	Liter: 168 L (Set) Litre	96 cm	49 cm	88 cm
Mak-630c:	Volume: 0,53 m ³ Hacim	Liter: 224 L (Set) Litre	127 cm	48 cm	88 cm

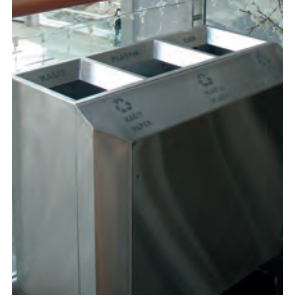

Mak-631

Battery Recycle Bin
Pil Atık Kutusu

Mak-631

Technical Specifications/
Teknik Özellikler

- Stainless Sheet Metal Bin
Paslanmaz Sac Kova
- Volume: 0,01 m³
Hacim
- Liter: 10 L
Litre

Dimensions / Boyutlar

- 31 cm
- 33 cm
- 19 cm



Mak-632



Mak-632a



Mak-632b



Mak-632c

Dimensions / Boyutlar

Mak-632a:	Volume: 0,17 m ³ Hacim	Liter: 78 L (Set) Litre	64 cm	33 cm	80 cm
Mak-632b:	Volume: 0,25 m ³ Hacim	Liter: 117 L (Set) Litre	94 cm	33 cm	80 cm
Mak-632c:	Volume: 0,32 m ³ Hacim	Liter: 156 L (Set) Litre	124 cm	33 cm	80 cm

Technical Specifications/
Teknik Özellikler

- Material: Stainless
Malzeme: Sheet Metal
Paslanmaz Sac
- Galvanized Sheet Metal Bin
Galvaniz Sac İç Kova

Inner Bin Dimensions /
İç Kova Boyutları

- 64 cm
- 28 cm



Mak-633



Mak-633a



Mak-633b

Technical Specifications/ Teknik Özellikler

M Material: *Stainless Sheet Metal*
Malzeme: *Sheet Metal*
Paslanmaz Sac
DKP Sac

P Powder Coating Finish
Elektrostatik Boyalı

V Volume: 0,07 m³
Hacim

L Liter: 108 L (Set)
Litre

Dimensions / Boyutlar

w 97 cm

d 33 cm

h 82 cm

Bin Dimensions / Kova Boyutları

h 75 cm

Ø 30 cm

Mak-634

Without Legs / Ayaksız

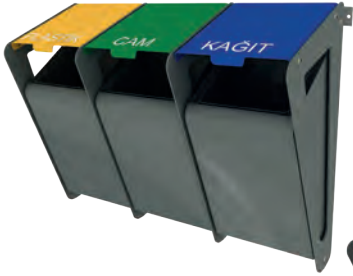

Mak-634a



Mak-634b

Technical Specifications/ Teknik Özellikler

L Laser-cut Legs
Lazer Kesim Ayaklar

P Powder Coating Finish
Elektrostatik Boyalı

M Material: *Sheet Metal*
Malzeme: *DKP Sac*

Mak-634a: **V** Volume: 0,45 m³
Hacim

L Liter: 105 L (Set)
Litre

Mak-634b: **V** Volume: 0,45 m³
Hacim

L Liter: 105 L (Set)
Litre

Dimensions / Boyutlar

Mak-634a

w 103 cm

d 42 cm

h 77 cm

Mak-634b

138 cm

42 cm

77 cm

Bin Dimensions / Kova Boyutları

w 31 cm

d 31 cm

h 47 cm

Mak-634

With Legs / Ayaklı



Mak-634c



Mak-634d

Technical Specifications/ Teknik Özellikler

L Laser-cut Legs
Lazer Kesim Ayaklar

P Powder Coating Finish
Elektrostatik Boyalı

M Material: *Sheet Metal*
Malzeme: *DKP Sac*

Mak-634c: **V** Volume: 0,48 m³
Hacim

L Liter: 105 L (Set)
Litre

Mak-634d: **V** Volume: 0,63 m³
Hacim

L Liter: 140 L (Set)
Litre

Dimensions / Boyutlar

Mak-634c

w 108 cm

d 52 cm

h 85 cm

Mak-634d

142 cm

52 cm

85 cm

Bin Dimensions / Kova Boyutları

w 31 cm

d 31 cm

h 47 cm



Mak-635

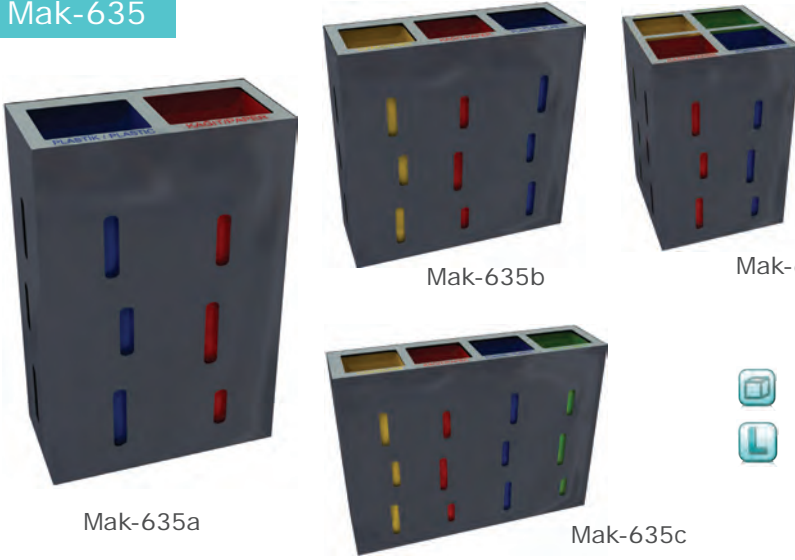

Technical Specifications/ Teknik Özellikler

M Material: Sheet Metal
Malzeme: DKP Sac

T Powder Coating Finish
Elektrostatik Boyalı

Dimensions / Boyutlar

Mak-635a	Mak-635b	Mak-635c	Mak-635d
w 51 cm	w 76 cm	w 101 cm	w 51 cm
d 26 cm	d 26 cm	d 26 cm	d 51 cm
h 75 cm	h 75 cm	h 75 cm	h 75 cm

V Volume: Hacim	0,09 m ³	0,15 m ³	0,18 m ³	0,18 m ³
L Liter: Litre	80 L (Set)	120L (Set)	160L (Set)	160L (Set)

Inner Bin Dimensions / İç Kova Boyutları

w 24 cm	d 24 cm	h 72 cm
----------------	----------------	----------------

Mak-636

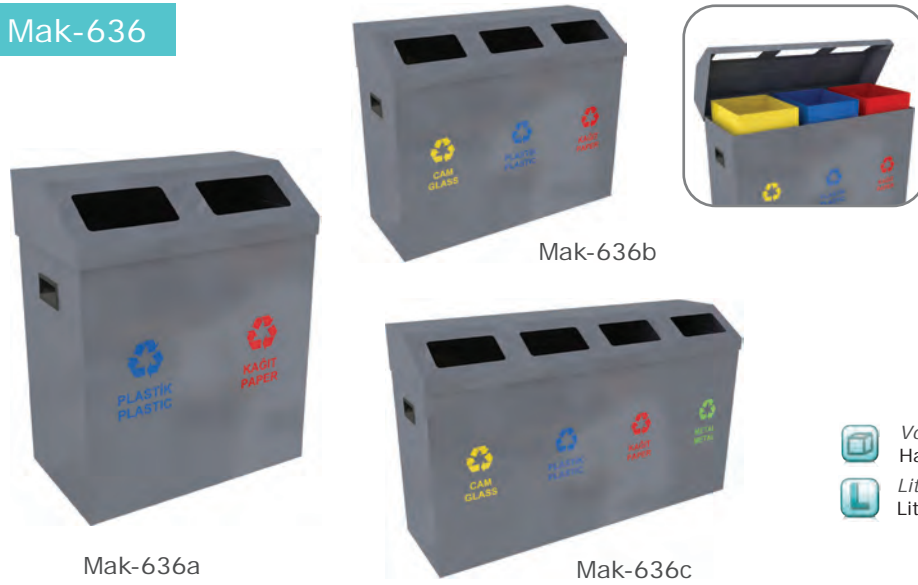

Technical Specifications/ Teknik Özellikler

M Material: Sheet Metal
Malzeme: DKP Sac

T Powder Coating Finish
Elektrostatik Boyalı

Dimensions / Boyutlar

Mak-636a	Mak-636b	Mak-636c
w 61 cm	w 91 cm	w 121 cm
d 31 cm	d 31 cm	d 31 cm
h 75 cm	h 75 cm	h 75 cm

V Volume: Hacim	0,14 m ³	0,20 m ³	0,27 m ³
L Liter: Litre	90 L (Set)	135 L (Set)	180 L (Set)

Inner Bin Dimensions / İç Kova Boyutları

w 28 cm	d 28 cm	h 58 cm
----------------	----------------	----------------

Mak-637



Technical Specifications/ Teknik Özellikler

T Powder Coating Finish
Elektrostatik Boyalı

M Material: Sheet Metal
Malzeme: DKP Sac

V Volume: 0,19 m³
Hacim

L Liter: 132 L (Set)
Litre

Dimensions / Boyutlar

w 50 cm	w 24 cm
d 50 cm	d 24 cm
h 75 cm	h 58 cm

Inner Bin Dimensions / İç Kova Boyutları

w 50 cm	w 24 cm
d 50 cm	d 24 cm
h 75 cm	h 58 cm

Mak-638



Mak-638a



Mak-638b



Mak-638c

Dimensions / Boyutlar

Mak-638a:	Volume: 0,27 m ³ Hacim	Liter: 112 L (Set) Litre	65 cm	49 cm	88 cm
Mak-638b:	Volume: 0,4 m ³ Hacim	Liter: 168 L (Set) Litre	96 cm	49 cm	88 cm
Mak-638c:	Volume: 0,53 m ³ Hacim	Liter: 224 L (Set) Litre	127 cm	48 cm	88 cm

Technical Specifications/ Teknik Özellikler

- Material: Sheet Metal
Malzeme: DKP Sac
- Powder Coating Finish
Elektrostatik Boyalı
- Galvanized Sheet Metal Can
Galvaniz Sac İç Kova

Inner Bin Dimensions / İç Kova Boyutları

29 cm	59 cm
29 cm	

Mak-639



Mak-639a



Mak-639b



Mak-639c

Dimensions / Boyutlar

Mak-639a:	Volume: 0,17 m ³ Hacim	Liter: 78 L (Set) Litre	64 cm	33 cm	80 cm
Mak-639b:	Volume: 0,25 m ³ Hacim	Liter: 117 L (Set) Litre	94 cm	33 cm	80 cm
Mak-639c:	Volume: 0,32 m ³ Hacim	Liter: 156 L (Set) Litre	125 cm	33 cm	80 cm

Technical Specifications/ Teknik Özellikler

- Material: Sheet Metal
Malzeme: DKP Sac
- Powder Coating Finish
Elektrostatik Boyalı
- Galvanized Sheet Metal Can
Galvaniz Sac İç Kova

Inner Bin Dimensions / İç Kova Boyutları

64 cm	28 cm
-------	-------

Mak-640

Office Type Recycle Bin Masa Altı Geri Dönüşüm

Technical Specifications/ Teknik Özellikler

- Material: Sheet Metal
Malzeme: DKP Sac
- Powder Coating Finish
Elektrostatik Boyalı
- Volume: 0,07 m³
Hacim
- Liter: 36 L (Set)
Litre

Dimensions / Boyutlar

78 cm	33 cm
28 cm	



Mak-640



Mak-641

Office Type Recycle Bin Masa Altı Geri Dönüşüm

Technical Specifications/ Teknik Özellikler

- Material: Sheet Metal
Malzeme: DKP Sac
- Powder Coating Finish
Elektrostatik Boyalı
- Volume: 0,04 m³
Hacim
- Liter: 26 L (Set)
Litre

Dimensions / Boyutlar

33 cm
33 cm



Mak-641



Mak-642



Mak-642

Technical Specifications/
Teknik Özellikler

- M** Material: Sheet Metal
Malzeme: DKP Sac
- T** Powder Coating Finish
Elektrostatik Boyalı
- V** Volume: 0,33 m³
Hacim
- L** Liter: 150 L (Set)
Litre:

Dimensions / Boyutlar

- w** 72 cm
- d** 46 cm
- h** 100 cm

Mak-643



Mak-643

Technical Specifications/
Teknik Özellikler

- M** Material: Sheet Metal Profile
Malzeme: DKP Sac Profil
- T** Powder Coating Finish
Elektrostatik Boyalı
- V** Volume: 0,4 m³
Hacim
- L** Liter: 120 L (Set)
Litre:

Dimensions / Boyutlar

- w** 110 cm
- d** 40 cm
- h** 95 cm

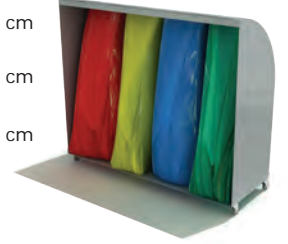

Mak-644



Mak-644a



Mak-644b

Technical Specifications/
Teknik Özellikler

- M** Material: Stainless Sheet Metal
Malzeme: Stainless Profil
Paslanmaz Sac
Paslanmaz Profil
- T** MDF Laminated
MDF Lam
- V** Volume: 644a 644b
Hacim 0,19 m³ 0,27 m³
- L** Liter: 116 L (Set) 174 L (Set)
Litre:

Dimensions / Boyutlar

- | | 644a | 644b |
|----------|-------|--------|
| w | 76 cm | 108 cm |
| d | 36 cm | 36 cm |
| h | 70 cm | 70 cm |

Mak-645

Technical Specifications / Teknik Özellikler

- T** Tube Profile Frame
Boru Profil Ayaklar
- T** Powder Coating Finish
Elektrostatik Boyalı
- M** Sheet Metal
DKP Sac
- V** Volume: 0,42 m³
Hacim
- L** Liter: 180 L (Set)
Litre:

Dimensions / Single Bin Dimensions /
Boyutlar Tek Kova Boyutlar

- | | | | |
|----------|--------|----------|-------|
| w | 150 cm | w | 50 cm |
| d | 50 cm | d | 50 cm |
| h | 70 cm | h | 70 cm |



Mak-645



Mak-646

Technical Specifications/ Teknik Özellikler



Flat Steel Frame
Profil Frame
Lama Demiri Ayaklar
Profil Ayaklar



Sheet Metal Bin
DKP Sac Kova

Dimensions / Boyutlar



150 cm



50 cm



100 cm

Bin Dimensions / Kova Boyutlar



40 cm



40 cm



70 cm



Powder Coating Finish
Elektrostatik Boyalı



Liter: 336 L (Set)
Litre:



Volume: 0,75 m³
Hacim

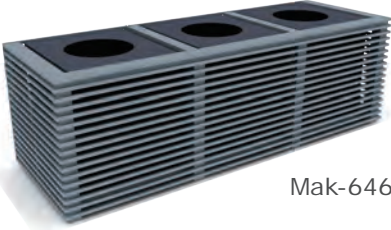

Mak-646

Mak-647

Technical Specifications/ Teknik Özellikler



Material: Stainless Steel Metal
Malzeme: Paslanmaz Sac
Galvanized Sheet Metal Inner Bin
Galvaniz Sac İç Kova



Liter: 300 L (Set)
Litre:



Volume: 0,56 m³
Hacim

Dimensions / Boyutlar



105 cm



60 cm



90 cm

Bin Dimensions / Kova Boyutlar



50 cm



50 cm



60 cm



Mak-647

Mak-648

Technical Specifications/ Teknik Özellikler



Material: Stainless Sheet Metal
Malzeme: Paslanmaz Sac
Paslanmaz Sac 648a
Paslanmaz Profil
Sheet Metal
DKP Sac 648b



Volume: 648a 648b
Hacim: 0,24 m³ 0,24 m³



Powder Coating Finish
Elektrostatik Boyalı 648b



Liter: 150 L (Set)
Litre:

Dimensions / Boyutlar



648a 648b
52 cm 52 cm



90 cm 90 cm



Mak-648a

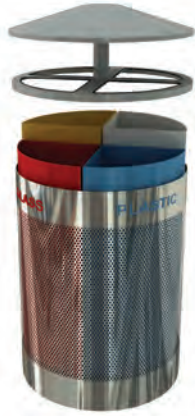

Mak-648b

Mak-649

Technical Specifications/ Teknik Özellikler



Material: Sheet Metal
Malzeme: DKP Sac



Profile Frame
Profil Ayaklar



Powder Coating Finish
Elektrostatik Boyalı



Impregnated Pine
1. sınıf Çam Emprenyeli



Liter: 112 L (set)
Litre:



Volume: 0,17 m³
Hacim

Dimensions / Boyutlar



47 cm



47 cm



77 cm

Bin Dimensions / Kova Boyutlar



20 cm



20 cm



70 cm



Mak-649

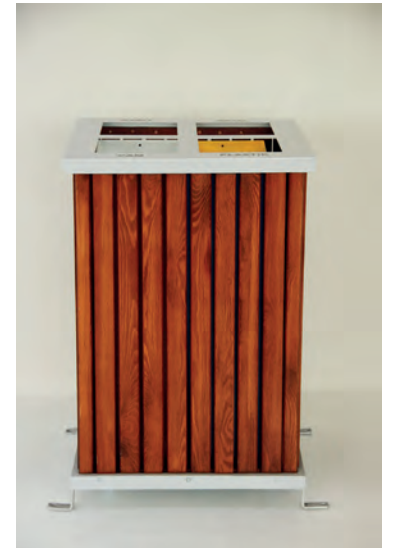

Mak-650

Technical Specifications / Teknik Özellikler



Mak-650

-  **Impregnated Pine**
1. Sınıf Çam Emrenyeli
-  **Sheet Metal Bin**
DKP Sac Kova
-  **Powder Coating Finish**
Elektrostatik Boyalı
-  **Volume:** 0,24 m³
Hacim
-  **Liter:** 66 L (Set)
Litre

Dimensions / Boyutlar

-  40 cm **Inner Bin Dimensions /
İç Kova Boyutları**
-  72 cm  28 cm
-  85 cm  54 cm

Mak-651

Technical Specifications / Teknik Özellikler



Mak-651

-  **Material:** Sheet Metal
Malzeme: DKP Sac
-  **Powder Coating Finish**
Elektrostatik Boyalı
-  **Tube Profile Post**
Boru Profil Ayaklar
-  **Liter:** 72 L (Set)
Litre
-  **Volume:** 0,51 m³
Hacim

Dimensions / Boyutlar

-  100 cm **Bin Dimensions /
Kova Boyutlar**
-  72 cm  24 cm
-  40 cm

Mak-652

Technical Specifications / Teknik Özellikler





Mak-652a
Paslanmaz



Mak-652b

-  **Material:** Stainless Sheet Metal
Malzeme: Paslanmaz Sac **Mak-652a**
Sheet Metal
DKP Sac **Mak-652b**

-  **Liter:** 190 L (Set)
Litre
-  **Volume:** 0,4 m³
Hacim
-  **Powder Coating Finish**
Elektrostatik Boyalı **Mak-652b**

Dimensions / Boyutlar

-  100 cm
-  50 cm
-  80 cm

Mak-653

Technical Specifications / Teknik Özellikler





Mak-653

-  **Material:** DKP Sheet Metal
Malzeme: DKP Sac
Profil

-  **Volume:** 0,4 m³
Hacim

-  **Liter:** 74 L
Litre

Dimensions / Boyutlar

-  75 cm
-  40 cm
-  135 cm





Mak-654

Technical Specifications / Teknik Özellikler





Mak-654

-  **Material:** DKP Sheet Metal
Malzeme: DKP Sac

-  **Volume:** 0,17 m³
Hacim

-  **Liter:** 70 L (Set)
Litre

Dimensions / Boyutlar

-  80 cm
-  47 cm

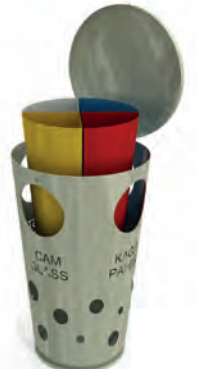

Mak-655



Mak-655

Technical Specifications / Teknik Özellikler

- Material:** Sheet Metal Box Profile
DKP Boru Profil
- Powder Coating Finish**
Elektrostatik Boyalı
- Volume:** 0,33 m³
Hacim

Dimensions / Boyutlar

- 44 cm
- 49 cm
- 140 cm

Mak-656



Mak-656

Technical Specifications / Teknik Özellikler

- Material:** Stainless Sheet Metal
Malzeme: Paslanmaz Sac **Mak-656**
Sheet Metal
DKP Sac **Mak-656/Tekli-single**

- Liter:** 93 L (set) 47 L **Mak-656**
Tekli-single
- Volume:** 0,21 m³ 0,7 m³ **Mak-656**
Tekli-single

Dimensions / Boyutlar

- | | | | | |
|-------|-------|-------|--------------------------------|---------------------------------------|
| 78 cm | 28 cm | 98 cm | Mak-656
Tekli/Single | Bin Dimensions / Kova Boyutlar |
| 28 cm | 26 cm | 26 cm | 23 cm | 24 cm |
| 98 cm | 98 cm | 67 cm | 26 cm | 22 cm |
| | | | 67 cm | 67 cm |

Mak-657



Mak-657



Dimensions / Boyutlar

- 155 cm
- 50 cm
- 125 cm

Inner Bin Dimensions / İç Kova Boyutları

- 40 cm
- 40 cm
- 64 cm

Technical Specifications / Teknik Özellikler

- Material:** Sheet Metal
Plexi Glass

- Malzeme:** DKP Sac
Pleksi Cam

- Powder Coating Finish**
Elektrostatik Boyalı

- Volume:** 0,96 m³
Hacim

- Liter:** 107 L (Set)
Litre



Mak-658



Mak-658

Technical Specifications / Teknik Özellikler

- Material:** Sheet Metal
Malzeme: DKP Sac

- Powder Coating Finish**
Elektrostatik Boyalı

- Tube Profile Frame**
Boru Profil Ayaklar

- Volume:** 0,24 m³
Hacim

- Liter:** 125 L (Set)
Litre

Dimensions / Boyutlar

- | | | | |
|-------|-------|-------|--|
| 52 cm | 52 cm | 88 cm | Single Bin Dimensions / Tek Kova Boyutlar |
| 25 cm | 25 cm | 50 cm | |

Mak-659

Pedallı İç Mekan Geri Dönüşüm / Indoor Recycle Bin With Pedal

Technical Specifications / Teknik Özellikler

- Material:** Stainless Sheet Metal
Malzeme: Paslanmaz Sac
Sheet Metal
DKP Sac

- Powder Coating Finish**
Elektrostatik Boyalı

Single Bin Dimensions / Tek Kova Boyutlar

- 25 cm
- 25 cm

Dimensions / Boyutlar

- 40 cm
- 38 cm



Mak-658

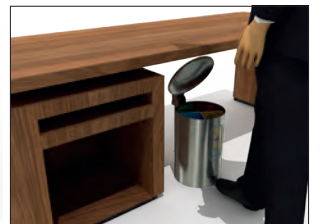



Mkp-801



Mkp-801

*Technical Specifications /
Teknik Özellikler*



-  *Material: Polythene*
Malzeme: Polietilen
-  *Liter: 50 L*
Litre

Mkp-802



Mkp-802

*Technical Specifications /
Teknik Özellikler*

-  *Material: Polythene*
Malzeme: Polietilen
-  *Liter: 80 L*
Litre

Mkp-803



Mkp-803

*Technical Specifications /
Teknik Özellikler*



-  *Material: Polythene*
Malzeme: Polietilen
-  *Liter: 120 L*
Litre

Mkp-804



Mkp-804

*Technical Specifications /
Teknik Özellikler*

-  *Material: Polythene*
Malzeme: Polietilen
-  *Liter: 240 L*
Litre

Mkp-805



Mkp-805

*Technical Specifications /
Teknik Özellikler*



-  *Material: Polythene*
Malzeme: Polietilen
-  *Liter: 770 L*
Litre

Mkp-806



Mkp-806

*Technical Specifications /
Teknik Özellikler*

-  *Material: Polythene*
Malzeme: Polietilen
-  *Liter: 1100 L*
Litre





İç Mekan Atık Üniteleri /
Indoor Litter Bins

MIK-200



MIK-200a



MIK-200b



MIK-200c



MIK-200d

Technical Specifications / Teknik Özellikler

Powder Coating Finish: MIK-200c, MIK-200d
Elektrostatik Boyalı: MIK-200c, MIK-200d

Can: 200a 200b | 200c 200d
Kova: Stainless Sheet Metal | Sheet Metal
Paslanmaz Sac | DKP Sac

Volume: 0,02 m³
Hacim

Liter: 200a 200b | 200c 200d
Litre: 14 L 19 L | 14 L 19 L

Bin Dimensions /
Kova Boyutları

62 cm 26 cm



MIK-201



MIK-201a



MIK-201b

Technical Specifications / Teknik Özellikler

Powder Coating Finish
Elektrostatik Boyalı

Sheet Metal Bin
DKP Sac Kova

Volume: 0,03 m³
Hacim

Liter: 201a 201b
Litre: 21 L 30 L

Bin Dimensions /
Kova Boyutları

62 cm
 30 cm



Boyalı

MIK-202



MIK-202a



MIK-202b



MIK-202c

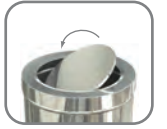

Technical Specifications / Teknik Özellikler

Stainless Sheet Metal Bin
Paslanmaz Sac Kova

Volume: 0,03m³
Hacim

Liter: 202a 202b
Litre: 21 L 30 L

Bin Dimensions /
Kova Boyutları

62 cm
 30 cm

MIK-203



MIK-203

Technical Specifications / Teknik Özellikler

Powder Coating Finish
Elektrostatik Boyalı

Sheet Metal Bin
DKP Sac Kova

Volume: 0,01 m³
Hacim

Liter: 9 L
Litre

Bin Dimensions /
Kova Boyutları

50 cm
 18 cm



MIK-204



MIK-204

Technical Specifications / Teknik Özellikler

Stainless Sheet Metal Bin
Paslanmaz Sac Kova

Volume: 0,01 m³
Hacim

Liter: 9 L
Litre

Bin Dimensions /
Kova Boyutları

50 cm
 18 cm

MIK-205



MIK-205

MIK-206



MIK-206

MIK-207



MIK-207

Technical Specifications /
Teknik Özellikler

T Powder Coating Finish: MIK-206
Elektrostatik Boyalı: MIK-206

M Material: **205** Stainless Sheet Metal
Malzeme: Paslanmaz Sac

206 Sheet Metal
DKP Sac

207 Brass
Pirinç

V Volume: 0,035 m³
Hacim

L Liter: 0,3 L
Litre

D Dimensions / Boyutlar
71 cm
22 cm

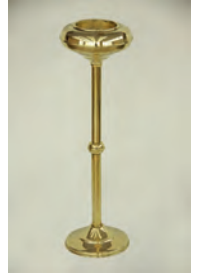

MIK-208



MIK-208a

Technical Specifications /
Teknik Özellikler

T Powder Coating Finish
Elektrostatik Boyalı

M Material: Sheet Metal
Malzeme: DKP Sac

V Volume: 0,02 m³
Hacim

L Liter: 15 L
Litre

D Dimensions / Boyutlar

h 30 cm **Ø** 25 cm



MIK-208b



MIK-208c



MIK-209



MIK-209

Technical Specifications /
Teknik Özellikler

T Powder Coating
Elektrostatik Boya

M Material: Sheet Metal
Malzeme: DKP Sac

V Volume: 0,02 m³
Hacim

L Liter: 21 L
Litre

D Dimensions / Boyutlar

h 30 cm

Ø 30 cm



MIK-210



MIK-210

Technical Specifications /
Teknik Özellikler

M Material: Stainless Sheet Metal
Malzeme: Paslanmaz Sac

V Volume: 0,02 m³
Hacim

L Liter: 21 L
Litre

D Dimensions / Boyutlar

h 30 cm

Ø 30 cm

MIK-211

Technical Specifications /
Teknik Özellikler

A Can: Leather Covering
Kova: Deri Kaplama

M Material: Sheet Metal
Malzeme: DKP Sac

V Volume: 0,02 m³
Hacim

L Liter: 18,4 L

D Dimensions /
Boyutlar

h 30 cm

Ø 26 cm



MIK-211



MIK-212



MIK-212a



MIK-212b

Technical Specifications / Teknik Özellikler

 Powder Coating Finish: MIK-212b
Elektrostatik Boyalı: MIK-212b

 Can: **212a** | **212b**
Kova *Stainless* | *DKP Sheet*
Sheet Metal | *Metal*
Paslanmaz | DKP Sac
Sac

 Volume: 0,06 m³
Hacim

 Liter: 47 L
Litre

Dimensions / Boyutlar

 67 cm

 30 cm



MIK-213



MIK-213a



MIK-213b

Technical Specifications / Teknik Özellikler

 Powder Coating Finish: MIK-213b
Elektrostatik Boyalı: MIK-213b

 Can: **213a** | **213b**
Kova *Stainless* | *Sheet Metal*
Sheet Metal | *DKP Sac*
Paslanmaz | DKP Sac
Sac

 Volume: 0,06 m³
Hacim

 Liter: 47 L
Litre

Dimensions / Boyutlar

 67 cm

 30 cm



MIK-214



MIK-214a



MIK-214b

Technical Specifications / Teknik Özellikler

 Powder Coating Finish: MIK-214b
Elektrostatik Boyalı: MIK-214b

 Can: **214a** | **214b**
Kova *Stainless* | *Sheet Metal*
Sheet Metal | *Stainless Sheet Metal*
Paslanmaz | DKP Sac
Sac

 Volume: 0,08 m³
Hacim

 Liter: 48 L
Litre

Dimensions / Boyutlar

 80 cm

 30 cm



MIK-215



MIK-215a



MIK-215b

Technical Specifications / Teknik Özellikler

- Powder Coating Finish: MIK-215b**
Elektrostatik Boyalı: MIK-215b
- Can: 215a** | **215b**
Kova: **Stainless Sheet Metal** | **Sheet Metal**
Paslanmaz Sac | DKP Sac

- Volume: 0,06 m³**
Hacim
- Liter: 47 L**
Litre

Dimensions / Boyutlar

- 67 cm**
- 30 cm**



MIK-216



MIK-216a



MIK-216b



MIK-216c

Technical Specifications / Teknik Özellikler

- Powder Coating Finish: MIK-216c**
Elektrostatik Boyalı: MIK-216c
- Material: 216a** | **216b** | **216c**
Malzeme: **Stainless Sheet Metal** | **Brass** | **Sheet Metal**
Paslanmaz Sac | Pirinç | DKP Sac

- Volume: 0,01 m³**
Hacim
- Liter: 0,3 L**
Litre

Dimensions / Boyutlar

- 68 cm**
- 20 cm**

MIK-217



MIK-217a



MIK-217b



MIK-218



MIK-218

Technical Specifications / Teknik Özellikler

- Powder Coating Finish: MIK-218**
Elektrostatik Boyalı: MIK-218
- Material: 217a** | **217b** | **218**
Malzeme: **Stainless Sheet Metal** | **Brass** | **Sheet Metal**
Paslanmaz Sac | Pirinç | DKP Sac

- Volume: 0,05 m³**
Hacim
- Liter: 1,2 L**
Litre

Dimensions / Boyutlar

- 64 cm**
- 30 cm**



MIK-219



MIK-219a



MIK-219b

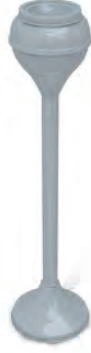

MIK-219c

Technical Specifications / Teknik Özellikler

T Powder Coating Finish: MIK-219c
Elektrostatik Boyalı: MIK-219c

M Material: **219a**
Malzeme: Brass
Pirinç

219b
Stainless
Sheet Metal
Paslanmaz Sac

219c
Sheet Metal
DKP Sac

V Volume: 0,03 m³
Hacim

L Liter: 0,15 L
Litre

Dimensions / Boyutlar

h 78 cm

Ø 20 cm



MIK-221



MIK-221

Technical Specifications / Teknik Özellikler

T Powder Coating Finish
Elektrostatik Boyalı

M Material: Sheet Metal
Malzeme: DKP Sac

V Volume: 0,15 m³
Hacim

L Liter: 1,8 L
Litre

Dimensions / Boyutlar

w 47 cm

d 47 cm

h 70 cm



MIK-222



MIK-222a



MIK-222b



MIK-222c

Technical Specifications / Teknik Özellikler

222a
Can: Stainless Sheet
Kova: Metal
Paslanmaz Sac

222b
Sheet Metal
DKP Sac

222c
Sheet Metal
DKP Sac

Can: Leather Covering: MIK-222c
Kova: Deri Kaplama: MIK-222c

Powder Coating Finish: MIK-222b, MIK-222c
Elektrostatik Boyalı: MIK-222b, MIK-222c

V Volume: 0,008 m³
Hacim

L Liter: 5 L
Litre

Dimensions / Boyutlar

h 20 cm

Ø 20 cm



MIK-223



MIK-223a



MIK-223b

MIK-223c
Deri

Technical Specifications / Teknik Özellikler

Powder Coating Finish: MIK-223b, MIK-223c
Elektrostatik Boyalı: MIK-223b, MIK-223c

Can: 223a
Kova: Stainless Sheet Metal
Paslanmaz Sac

223b-223c
DKP Sheet Metal
DKP Sac

Volume: 0,019 m³
Hacim

Liter: 9 L
Litre

Dimensions / Boyutlar

h 28 cm

ø 20 cm

Leather Covering: MIK-223c
Deri Kaplama: MIK-223c

MIK-224

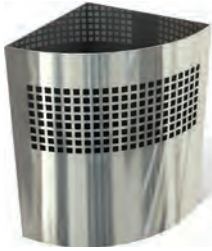

MIK-224

Dimensions / Boyutlar

w 21 cm

d 21 cm

h 32 cm

Technical Specifications / Teknik Özellikler

Can: Stainless Sheet Metal
Kova: Paslanmaz Sac

Volume: 0,02 m³
Hacim

Liter: 11 L
Litre

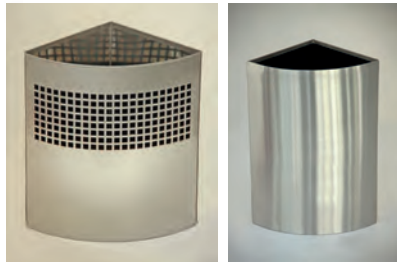

MIK-225



MIK-225

Technical Specifications / Teknik Özellikler

Can: Stainless Sheet Metal
Kova: Paslanmaz Sac

Volume: 0,016 m³
Hacim

Liter: 16 L
Litre

Dimensions / Boyutlar

w 20 cm

d 20 cm

h 40 cm

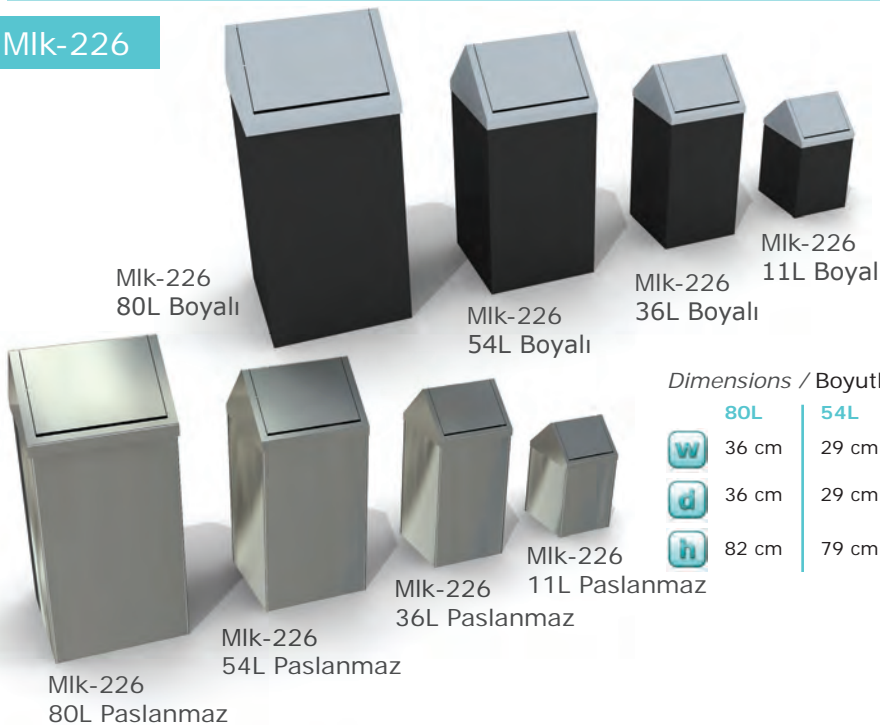

MIK-226

MIK-226
80L BoyalıMIK-226
54L BoyalıMIK-226
36L BoyalıMIK-226
11L BoyalıMIK-226
36L PaslanmazMIK-226
54L PaslanmazMIK-226
80L Paslanmaz

Technical Specifications / Teknik Özellikler

Powder Coating: MIK-226 boyalı
Elektrostatik Boya: MIK-226 boyalı

MIK-226 Paslanmaz | **MIK-226 Boyalı**
Can: Stainless Sheet Metal | Sheet Metal
Kova: Paslanmaz Sac | DKP Sac

Volume: 80L
Hacim 0,10 m³

Liter: 80 L

54L
0,04 m³

54 L

36L
0,03 m³

36 L

11L
0,01 m³

11 L

Dimensions / Boyutlar

80L | **54L** | **36L** | **11L**

w 36 cm | 29 cm | 22 cm | 19 cm

d 36 cm | 29 cm | 22 cm | 19 cm

h 82 cm | 79 cm | 58 cm | 39 cm



MIK-227

Technical Specifications / Teknik Özellikler



MIK-227a

MIK-227b

- Stainless Sheet Metal
Paslanmaz Sac Kova
- Volume: 0,02 m³
Hacim
- Liter: **227a** **227b**
Litre 19 L 14 L

Dimensions / Boyutlar

- 64 cm
- 21 cm



MIK-228

Technical Specifications / Teknik Özellikler



MIK-228a

MIK-228b

- Powder Coating Finish
Elektrostatik Boyalı
- Sheet Metal Bin
DKP Sac Kova
- Volume: 0,02 m³
Hacim
- Liter: **228a** **228b**
Litre 19 L 14 L

Dimensions / Boyutlar

- 64 cm
- 21 cm



MIK-229

Technical Specifications / Teknik Özellikler



MIK-229a

MIK-229b

MIK-229c

- Hornbeam
Gürgen
- Powder Coating Finish: MIK-229c
Elektrostatik Boyalı: MIK-229c
- Material: **229a** **229b** **229c**
Malzeme Brass Stainless Sheet Metal
Pirinç Paslanmaz Sac

- Volume: 0,04 m³
Hacim
- Liter: 0,25 L
Litre

Dimensions / Boyutlar

- 76 cm
- 26 cm

MIK-231 - MIK-254

Technical Specifications / Teknik Özellikler

- Stainless Sheet Metal
Plastic Bin
Paslanmaz Sac
Plastik İç Kova



MIK-243

MIK-231

MIK-237

MIK-249

Liter / Litre

MIK-243	16L	MIK-231	16L	MIK-237	16L	MIK-249	16L
MIK-244	13L	MIK-232	13L	MIK-238	13L	MIK-250	13L
MIK-245	8L	MIK-233	8L	MIK-239	8L	MIK-251	8L
MIK-246	6L	MIK-234	6L	MIK-240	6L	MIK-252	6L
MIK-247	5L	MIK-235	5L	MIK-241	5L	MIK-253	5L
MIK-248	3L	MIK-236	3L	MIK-242	3L	MIK-254	3L

	3L	5L	6L	8L	13L	16L
	24 cm	29 cm	31,5 cm	36 cm	38 cm	44 cm
	18 cm	18 cm	22 cm	22 cm	27,5 cm	27,5 cm

MIK-230 Yuvarlak





Technical Specifications / Teknik Özellikler

 Stainless Sheet Metal Bin
Paslanmaz Sac Kova

 Volume: **20L** **35L** **50L** **70L** **90L**
Hacim 0,03m³ 0,04m³ 0,08m³ 0,1m³ 0,13m³

Dimensions / Boyutlar

	20L	30L	50L	70L	90L
	30 cm	30 cm	40 cm	40 cm	40 cm
	30 cm	40 cm	50 cm	62,5 cm	75 cm

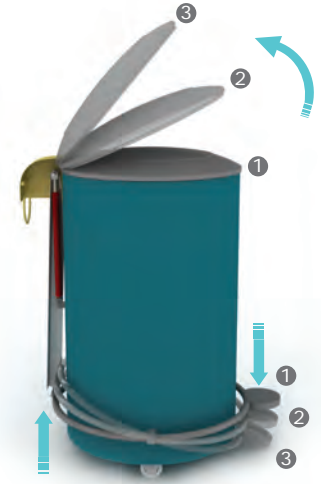

Detail of working mechanism
Çalışma mekanizması

Hydraulic system enable, lid to close slowly
Hidrolik sistem sayesinde yavaş kapanan kapak mekanizması





90 Litre

MIK-230 Kare





Technical Specifications / Teknik Özellikler

 Stainless Sheet Metal Bin
Paslanmaz Sac Kova

 Volume: **20L** **30L** **50L** **70L** **90L**
Hacim 0,05 m³ 0,07 m³ 0,12 m³ 0,15 m³ 0,17 m³

Bin Dimensions / Kova Boyutları

	20L	30L	50L	70L	90L
	20 cm	25 cm	30 cm	35 cm	35 cm
	20 cm	25 cm	30 cm	35 cm	35 cm
	40 cm	50 cm	60 cm	60 cm	70 cm

MIK-267



MIK-267a



MIK-267b

Technical Specifications / Teknik Özellikler

Powder Coating Finish: MIK-267b
Elektrostatik Boyalı: MIK-267b

Can: 267a | **267b**
Kova: **Stainless Sheet Metal** | **Sheet Metal**
Paslanmaz Sac | **DKP Sac**

Volume: 0,08 m³
Hacim

Liter: 49 L
Litre

Dimensions / Boyutlar

70 cm

34 cm



MIK-269



MIK-269a

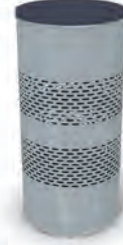

MIK-269b

Technical Specifications / Teknik Özellikler

Powder Coating Finish: MIK-269b
Elektrostatik Boyalı: MIK-269b

269a
Can: Stainless Sheet Metal
Kova: **Paslanmaz Sac**

269b
Sheet Metal
DKP Sac

Volume: 0,08 m³
Hacim

Liter: 63 L
Litre

Dimensions / Boyutlar

70 cm

34 cm

MIK-268



MIK-268a



MIK-268b

Technical Specifications / Teknik Özellikler

Powder Coating Finish: MIK-268b
Elektrostatik Boyalı: MIK-268b

268a | **268b**
Kova: **Stainless Sheet Metal** | **Sheet Metal**
Paslanmaz Sac | **DKP Sac**

Volume: 0,08 m³
Hacim

Liter: 63 L
Litre

Dimensions / Boyutlar

70 cm

30 cm



MIK-270



MIK-270a



MIK-270b



MIK-270c

Technical Specifications / Teknik Özellikler

Can: Stainless Sheet Metal
Kova: **Paslanmaz Sac**

Volume: 270a 270b 270c
Hacim: **0,05 m³ 0,05 m³ 0,03 m³**

270a-b
Liter: 39 L
Litre

270c
12,5 L

Dimensions / Boyutlar

26 cm | **26 cm**

270a-b | **270c**
78 cm | **35 cm**



MIK-271



Technical Specifications / Teknik Özellikler

	Powder Coating Finish: MIK-271c, MIK-271d, MIK-271e, MIK-271f
	Elektrostatik Boyalı: MIK-271c, MIK-271d, MIK-271e, MIK-271f
	Leather Covering: MIK-271d
	Deri Kaplama: MIK-271d
	Can: 271a-271b-271g 271c-271d-271e-271f
	Kova: Stainless Sheet Metal Paslanmaz Sac Sheet Metal DKP Sac
	Volume: 271a-271d-271e-271f-271g 271b-271c
	Hacim: 0,03 m ³ 0,03 m ³
	Liter: 28 L
	Litre:

Dimensions / Boyutlar

	271a-271d-271e-271f-271g	271b-271c
	41 cm	44 cm
	30 cm	30 cm

MIK-272

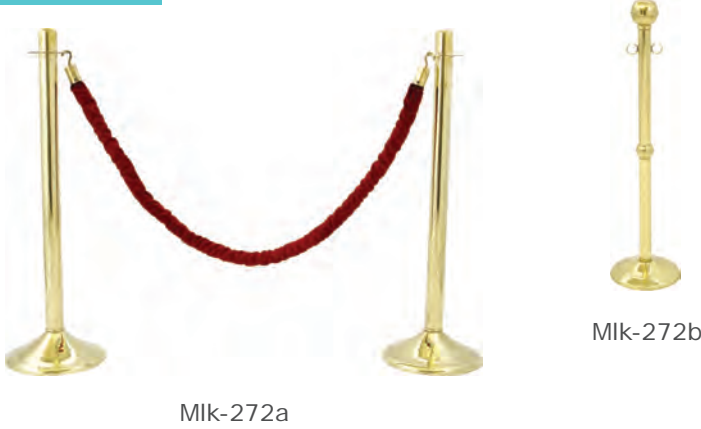

Technical Specifications / Teknik Özellikler

	Brass Covering
	Pirinç Kaplama
	Volume: 0.025 m ³
	Hacim

Dimensions / Boyutlar

	80 cm
	18 cm

MIK-273



Technical Specifications / Teknik Özellikler

	273a
	Tube Profile
	Boru Profil Ayaklar
	273b
	Stainless Sheet Metal
	Stainless Tube Profile
	Paslanmaz Sac
	Paslanmaz Boru Profil Ayaklar
	Volume: 0.07 m ³
	Hacim
	Powder Coating: MIK-273a
	Elektrostatik Boya: MIK-273a

Dimensions / Boyutlar

	80 cm
	30 cm



MIK-274

Technical Specifications / Teknik Özellikler

M Material: *Stainless Sheet Metal*
Malzeme: Paslanmaz Sac

V Volume: 0,03 m³
Hacim

L Liter: 21 L Çöp haznesi /
Litter Capacity
Litre 0,5 L Kül haznesi /
Ash Capacity

Dimensions / Boyutlar

w 31 cm

d 15 cm

h 67 cm



MIK-274



MIK-275

Technical Specifications / Teknik Özellikler

M Material: *Stainless Sheet Metal*
Malzeme: Paslanmaz Sac

V Volume: 0,05 m³
Hacim

L Liter: 21 L Çöp haznesi /
Litter capacity
Litre 4 L Kül haznesi /
Ash Capacity

Dimensions / Boyutlar

w 26 cm

d 26 cm

h 67 cm



MIK-275



MIK-276



MIK-276a



Inner Bin /
İç Kova



MIK-276b



Inner Bin /
İç Kova

Technical Specifications / Teknik Özellikler

M Material: *Stainless Sheet Metal*
Galvanized Sheet Metal Inner Bin
Malzeme: Paslanmaz Sac
Galvaniz Sac İç Kova

P Powder Coating Finish: *Inner Bin*
Elektrostatik Boyalı: İç Kova

V Volume: 0,1 m³
Hacim

L Liter: **276b** 47 L **276a** 47 L Çöp haznesi / Litter Capacity
Litre 2 L Kül haznesi / Ash Capacity

Dimensions / Boyutlar

h 82 cm

Ø 36 cm

Can Dimensions / Kova Boyutları

h 60 cm

Ø 31 cm

MIK-277



MIK-277a



MIK-277b

Technical Specifications /
Teknik Özellikler

 Powder Coating Finish: MIK-277b
Elektrostatik Boyalı: MIK-277b

 Can: 277a | 277b
Kova: Stainless Sheet Metal | Sheet Metal
Paslanmaz Sac | DKP Sac

 Volume: 0,06 m³
Hacim

 Liter: 47 L
Litre

Dimensions / Boyutlar

 67 cm

 30 cm

MIK-278



MIK-278a



MIK-278b

Technical Specifications /
Teknik Özellikler

 Can: Stainless Sheet Metal
Kova: Paslanmaz Sac

 Volume: 0,009 m³
Hacim

 Liter: 9 L
Litre

Dimensions / Boyutlar

 25 cm

 12 cm

 31 cm

MIK-279

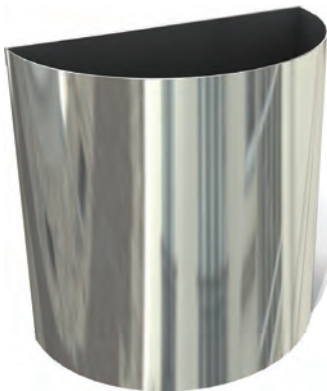

MIK-279a



MIK-279b

Technical Specifications /
Teknik Özellikler

 Can: Stainless Sheet Metal
Kova: Paslanmaz Sac

 Volume: 0,02 m³
Hacim

 Liter: 14,5 L
Litre

Dimensions /
Boyutlar

 33 cm

 19 cm

 32 cm



MIK-280



MIK-280a





MIK-280b
Paslanmaz

Technical Specifications / Teknik Özellikler

-  **Material:** Stainless Sheet Metal Base and Receptacle Tube Profile Frame
Malzeme: Paslanmaz Sac Ayak ve Hazne Boru Profil Ayaklar
-  **Powder Coating:** MIK-280a
Elektrostatik Boya: MIK-280a
-  **Aluminum Sheet Metal**
Alüminyum Sac Hazne
-  **Volume:** 0,06 m³
Hacim
-  **Liter:** 2 L
Litre



Dimensions / Boyutlar

-  80 cm
-  32 cm

Ash receptacle that has mechanism of extinguishing cigarettes with the help of reverse air flow.
Ters hava akımı sayesinde sigara söndürme mekanizmalı küllük



MIK-280 | Yuvarlak Masalı







MIK-280c
MDF Masalı



MIK-280d
Paslanmaz Masalı

Technical Specifications / Teknik Özellikler

-  **Material:** Stainless Sheet Metal Base and Receptacle Stainless Tube Profile Frame
Malzeme: Paslanmaz Sac Ayak ve Hazne Paslanmaz Boru Profil Ayaklar
-  **MDF Laminated**
MDF Lam
-  **Stainless Sheet Metal**
Paslanmaz Sac Hazne
-  **Volume:** 0,18 m³
Hacim
-  **Liter:** 2 L
Litre

Dimensions / Boyutlar

-  68 cm
-  68 cm
-  100 cm



MIK-281



MIK-281a



MIK-281b

Technical Specifications / Teknik Özellikler

M	Material: 281a	281b
	Malzeme: <i>Stainless Sheet Metal</i> Paslanmaz Sac	<i>Sheet Metal</i> DKP Sac

Powder Coating: MIK-281b
Elektrostatik Boya: MIK-281b

Stainless Sheet Metal: MIK-281a
Paslanmaz Sac Hazne: MIK-281a

Volume: 0,08 m³
Hacim

Liter: 4,3 L
Litre

Dimensions / Boyutlar

w	30 cm	d	30 cm	h	93 cm
---	-------	---	-------	---	-------

MIK-282



MIK-282a



MIK-282b



MIK-282c

Technical Specifications / Teknik Özellikler

Powder Coating Finish
Elektrostatik Boyalı

Liter: **282a** **282b** **282c**
Litre 39 L 15 L 27 L Çöp Haznesi / Litter Capacity
5,7 L 2 L 2 L Kül Haznesi / Ash Capacity

Volume: **282a** **282b** **282c**
Hacim 0,07 m³ 0,06 m³ 0,06 m³

Sheet Metal Bin
DKP Sac Kova

Dimensions / Boyutlar

	282a	282b	282c
w	33 cm	35 cm	29 cm
d	33 cm	25 cm	26 cm
h	70 cm	70 cm	70 cm



MIK-283



MIK-283



Technical Specifications / Teknik Özellikler

M Material: *Stainless Sheet Metal*
Malzeme: Paslanmaz Sac

Volume: 0,4 m³
Hacim

Liter: 8 L
Litre

Dimensions / Boyutlar

w	25 cm
d	20 cm
h	100 cm

Inner Bin Dimensions / İç Kova Boyutları

w	20 cm
d	20 cm
h	20 cm



Mik-284





Ash
Kül Haznesi

Mik-284b

Technical Specifications / Teknik Özellikler

-  **Stainless Sheet Metal Bin**
Paslanmaz Sac Kova
-  **Powder Coating Finish**
Elektrostatik Boyalı
-  **Volume: 0,04 m³**
Hacim
-  **Liter: 28 L**
Litre

Dimensions / Boyutlar

-  **26 cm**
-  **26 cm**
-  **70 cm**



Mik-284a

Mik-285

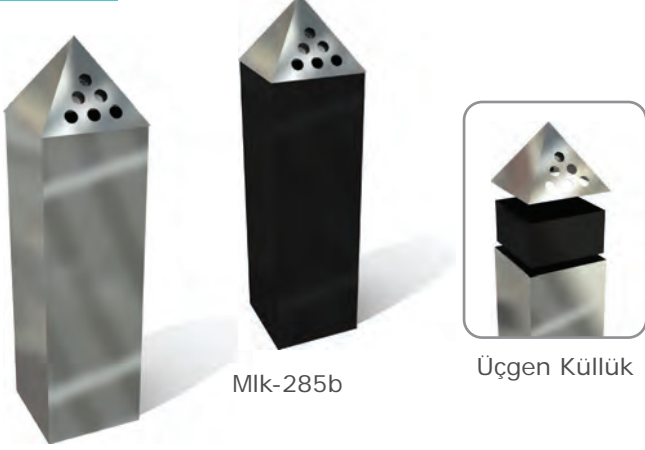



Üçgen Küllük

Mik-285b

Mik-285a

Technical Specifications / Teknik Özellikler

-  **Material: 285a** | **285b**
Malzeme: Stainless Sheet Metal | **Sheet Metal**
Paslanmaz Sac | **DKP Sac**



-  **Powder Coating: Mik-285b**
Elektrostatik Boya: Mik-285b

-  **Stainless Sheet Metal: Mik-285a**
Paslanmaz Sac Hazne: Mik-285a

-  **Volume: 0,05 m³**
Hacim

-  **Liter: 4,3 L**
Litre

Dimensions / Boyutlar

-  **26 cm**
-  **26 cm**
-  **70 cm**

Mik-286



Mik-286b

Mik-286a

Technical Specifications / Teknik Özellikler

-  **Powder Coating Finish**
Elektrostatik Boyalı
-  **Material: Sheet Metal**
Malzeme: DKP Sac
-  **Volume: 0,08 m³**
Hacim
-  **Liter: 37 L** | **286b**
Litre | **60 L**

Dimensions / Boyutlar

-  **65 cm**
-  **38 cm**

Mik-287



Mik-287



Technical Specifications / Teknik Özellikler

-  **Material: Stainless Sheet Metal**
Plexiglass / Glass
- Malzeme: Paslanmaz Sac**
Pleksiglas / Cam

-  **Volume: 0,007 m³**
Hacim

-  **Liter: 9,5 L**
Litre

Dimensions / Boyutlar

-  **21 cm**
-  **11 cm**
-  **32 cm**



MIK-288



MIK-288



Technical Specifications / Teknik Özellikler

M Material: Stainless Sheet Metal
Malzeme: Paslanmaz Sac

V Volume: 0,04³
Hacim

L Liter: 6 L
Litre

Dimensions / Boyutlar

w 22 cm

d 20 cm

h 100 cm



MIK-289



MIK-289



Technical Specifications / Teknik Özellikler

M Material: Stainless Sheet Metal
Malzeme: Paslanmaz Sac

V Powder Coating
Elektrostatik Boya

V Volume: 0,10 m³
Hacim

L Liter: 2 L
Litre

Dimensions / Boyutlar

h 80 cm

Ø 33 cm

Inner Bin Dimensions / İç Kova Boyutları

h 22 cm

Ø 10 cm



MIK-290



MIK-290

Technical Specifications / Teknik Özellikler

M Material: Stainless Sheet Metal
Malzeme: Paslanmaz Sac

V Volume: 0,05 m³
Hacim

L Liter: 45 L
Litre

Dimensions / Boyutlar

w 30 cm

d 30 cm

h 62 cm

Döner kapak /
Swing Lid

Boyalı

MIK-291



MIK-291

Technical Specifications / Teknik Özellikler

M Material: Stainless Sheet Metal
Malzeme: Paslanmaz Sac

V MDF Laminated
MDF Lam

V Volume: 0,05 m³
Hacim

L Liter: 45 L
Litre

Inner Bin Dimensions / İç Kova Boyutları

w 25 cm

d 25 cm

h 58 cm

Dimensions / Boyutlar

w 30 cm

d 30 cm

h 62 cm

MIK-292



MIK-292



360° Döner Kapak
Mekanizması
360° Swing Lid

Technical Specifications / Teknik Özellikler

- M** Material: Stainless Sheet Metal
Malzeme: Paslanmaz Sac
 - V** Volume: 0,05 m³
Hacim
 - L** Liter: 45 L
Litre
- Dimensions / Boyutlar
- w** 31 cm
 - d** 31 cm
 - h** 62 cm

MIK-293



MIK-293

Technical Specifications / Teknik Özellikler

- M** Material: Stainless Sheet Metal
Aluminum Lid
Malzeme: Paslanmaz Sac
Alüminyum kapak
- V** Volume: 0,01 m³
Hacim
- L** Liter: 6 L
Litre

Dimensions / Boyutlar

- h** 27 cm
- Ø** 20 cm



Ash receptacle that has mechanism of extinguishing wastes with the help of reverse air flow

Ters hava akımı sayesinde söndürme mekanizmalı atık ünitesi

MIK-294



MIK-294

Technical Specifications / Teknik Özellikler

- M** Material: Stainless Sheet Metal
Malzeme: Paslanmaz Sac
- V** Volume: 0,01 m³
Hacim
- L** Liter: 16 L
Litre



360° Döner Kapak
Mekanizması
360° Swing Lid

Dimensions / Boyutlar

- w** 25 cm
- d** 25 cm
- h** 30 cm

MIK-295



MIK-295

Technical Specifications / Teknik Özellikler

- M** Material: Stainless Sheet Metal
Malzeme: Paslanmaz Sac
- V** Volume: 0,07 m³
Hacim
- L** Liter: 15 L
Litre

360° Döner Kapak
Mekanizması
360° Swing Lid

Dimensions / Boyutlar

- h** 30 cm
- Ø** 26 cm

MIK-296



MIK-296

Technical Specifications / Teknik Özellikler

- M** Material: Stainless Sheet Metal
Malzeme: Paslanmaz Sac
- V** Volume: 0,08 m³
Hacim
- L** Liter: 85 L
Litre

Dimensions / Boyutlar

- w** 35 cm
- d** 35 cm
- h** 70 cm



MIK-297



MIK-297a



MIK-297b

Technical Specifications / Teknik Özellikler

M	Material: 297a	297b
	Malzeme: Stainless Sheet Metal Paslanmaz Sac	Sheet Metal DKP Sac

Powder Coating: MIK-297b
Elektrostatik Boya: MIK-297b

Stainless Sheet Metal: MIK-297a
Paslanmaz Sac : MIK-297a

Volume: 0,09 m³
Hacim

Liter: 60 L
Litre

Dimensions / Boyutlar

h 70 cm

Ø 37 cm

MIK-298



MIK-298a



MIK-298b

Technical Specifications / Teknik Özellikler

M	Material: 298a	298b
	Malzeme: Stainless Sheet Metal Paslanmaz Sac	Sheet Metal DKP Sac

Powder Coating: MIK-298b
Elektrostatik Boya: MIK-298b

Stainless Sheet Metal: MIK-298a
Paslanmaz Sac : MIK-298a

Volume: 0,1 m³
Hacim

Liter: 60 L
Litre

Dimensions / Boyutlar

h 70 cm

Ø 37 cm

MIK-299

Atık Ünitesi /
Trash BinKül Atık Ünitesi /
Ash Bin

MIK-299

Technical Specifications /
Teknik Özellikler

M	Material: Stainless Sheet Metal
	Malzeme: Paslanmaz Sac

Volume: 0,07 m³
Hacim

Liter: 39 L Çöp Haznesi / Litter Capacity
Litre 2 L Kül Haznesi / Ash Capacity

Dimensions /
Boyutlar

w 32 cm

d 32 cm

h 75 cm

Bin Dimensions / Kova Boyutları

Atık Ünitesi /
Trash Bin

h 75 cm

Ø 32 cm

Kül Atık Ünitesi /
Ash Bin

h 75 cm

Ø 16 cm

MIK-300

Technical Specifications / Teknik Özellikler



M Material: Stainless Sheet Metal
Malzeme: Paslanmaz Sac
Sheet Metal
DKP Sac

T Powder Coating Finish
Elektrostatik Boyalı

V Volume: 0,13 m³
Hacim

Dimensions / Boyutlar

w 40 cm Inner Bin Dimensions /
İç Kova Boyutları

d 40 cm **w** 30 cm **d** 30 cm

h 80 cm **h** 60 cm

MIK-300

L Liter: 54 L Çöp Haznesi /
Litter Capacity
Litre: 0,5 L Kül Haznesi /
Ash Capacity



MIK-301

Umbrella Stand / Şemsiyelik

Technical Specifications / Teknik Özellikler



M Material: Sheet Metal
Stainless Sheet Metal

Malzeme: DKP Sac
Paslanmaz Sac

V Volume: 0,25 m³
Hacim

Dimensions / Boyutlar

w 50 cm

d 50 cm

h 102 cm

MIK-301b
Painted/Boyalı

MIK-301a
Stainless/Paslanmaz

MIK-302

Technical Specifications / Teknik Özellikler



T Powder Coating Finish
Elektrostatik Boyalı

M Sheet Metal
DKP Sac

V Volume: 0,02 m³
Hacim

L Liter: 6 L
Litre

Dimensions / Boyutlar

w 20 cm

d 15 cm

h 85 cm

MIK-302

MIK-303

Technical Specifications / Teknik Özellikler



T Powder Coating Finish
Elektrostatik Boyalı

M Sheet Metal
DKP Sac

V Volume: 0,03 m³
Hacim

L Liter: 3,9 L
Litre

Dimensions / Boyutlar

w 30 cm

d 15 cm

h 40 cm

MIK-303



MIK-304

Technical Specifications / Teknik Özellikler



M Material: Sheet Metal
Malzeme: DKP Sac

T Powder Coating Finish
Elektrostatik Boyalı

V Volume: 0,08 m³
Hacim

L Liter: 10 L
Litre

Dimensions / Boyutlar

w 37 cm

d 37 cm

h 60 cm

MIK-304

MIK-305

Technical Specifications / Teknik Özellikler



M Material: Stainless Sheet
Metal

Malzeme: Paslanmaz Sac

V Volume: 0,25 m³
Hacim

L Liter: 140 L
Litre

Dimensions / Boyutlar

w 50 cm

d 50 cm

h 100 cm

MIK-305

MIK-306



MIK-306

Technical Specifications / Teknik Özellikler

M *Stainless Sheet Metal Base and Receptacle Tube Profile Frame*
Paslanmaz Sac Ayak ve Hazne Boru Profil Ayaklar

P *Powder Coating Finish*
Elektrostatik Boyalı

V *Volume: 0,09 m³*
Hacim

L *Liter: 2 L*
Litre

Dimensions / Boyutlar

w 32 cm

d 32 cm

h 90 cm

MIK-307



MIK-307a



Açılır Kapak

MIK-307a



MIK-307b



Duvara Monte Aparatı



MIK-307b

Technical Specifications / Teknik Özellikler

M *Material: Stainless Sheet Metal*
Malzeme: Paslanmaz Sac **MIK-307a**
Material: Sheet Metal
Malzeme: DKP Sac **MIK-307b**

V *Volume: 0,125 m³*
Hacim

L *Liter: 54 L*
Litre

Dimensions / Boyutlar

w 50 cm

d 25 cm

h 100 cm

w 18 cm

d 45 cm

h 67 cm

MIK-308 Özel Küllük / Special Ashtray

Technical Specifications / Teknik Özellikler

M **308a 308b 308c 308d**
Material: Stainless Sheet Metal
Malzeme: Paslanmaz Sac
DKP Sheet Metal
DKP Sac

P *Powder Coating: MIK-308b*
Elektrostatik Boya: **MIK-308d**

V **308a 308b 308c 308d**
Volume: 0,002m³ 0,003m³
Hacim

L **308a 308b 308c 308d**
Liter: 1,2 L 1,2 L
Litre

Dimensions / Boyutlar

h **308a 308b 308c 308d**
10 cm 18 cm

Ø 12 cm 12 cm

MIK-308a
PaslanmazMIK-308b
BoyalıMIK-308c
PaslanmazMIK-308d
Boyalı

MIK-309

Operating Room Litter Bins /
Ameliyathane Çöp Kovası

Technical Specifications /
Teknik Özellikler



MIK-309

M Material: Stainless Metal
Malzeme: Paslanmaz Sac

V Volume: 0,06 m³
Hacim

L Liter: 13 L
Litre

Dimensions / Boyutlar

h 44 cm Bin Dimensions /
Kova Boyutlar

Ø 38 cm **Ø** 25 cm

h 26 cm



MIK-310

Technical Specifications /
Teknik Özellikler



MIK-310

M Material: Sheet Metal
Malzeme: DKP Sac

V Powder Coating Finish
Elektrostatik Boyalı

V Volume: 0,1 m³
Hacim

L Liter: 13,5 L Çöp Haznesi /
Litre 5 L Litter Capacity
Kül Haznesi /
Ash Capacity

Dimensions / Bin Dimensions /
Boyutlar Kova Boyutlar

w 31 cm **w** 18 cm Kül Haznesi /
Ash Capacity

d 27 cm **d** 15 cm **w** 16 cm

h 129 cm **h** 50 cm **d** 15 cm

h 18 cm

MIK-311

Technical Specifications /
Teknik Özellikler



MIK-311

V Powder Coating Finish
Elektrostatik Boyalı

M Material: Sheet Metal
Malzeme: DKP Sac

V Volume: 0,09 m³
Hacim

L Liter: 60 L
Litre

Dimensions /
Boyutlar

h 80 cm

Ø 38 cm

Inner Bin Dimensions /
İç Kova Boyutları

Ø 32 cm **h** 70 cm



MIK-312

Umbrella Stand / Şemsiyelik

Technical Specifications /
Teknik Özellikler



MIK-312

M Material: Stainless Sheet
Metal
Stainless Tube
Malzeme: Paslanmaz Sac
Paslanmaz Boru

V Volume: 0,08 m³
Hacim

Dimensions / Boyutlar

h 60 cm

Ø 37 cm

MIK-313

Technical Specifications /
Teknik Özellikler



MIK-313

M Material: Stainless Sheet
Metal
Stainless Tube
Malzeme: Paslanmaz Sac
Paslanmaz Boru

V Volume: 0,03 m³
Hacim

Dimensions / Boyutlar

Ø 11,4 cm

h 35,3 cm





w: 30 cm

d: 30 cm **Mik-202c**

h: 62 cm



w: 32 cm

d: 32 cm **Mik-289**

h: 80 cm



Ağaç Altı ızgara &

Diş Mekan Bariyerler & Posta kutusu

Tree Grate & Outdoor Bollards & Mail Box

Mai-001

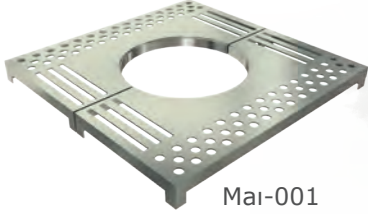

Mai-001

**Technical Specifications /
Teknik Özellikler**

- M** Material: *Stainless Sheet Metal*
Lazer-Cut
Malzeme: *Paslanmaz Sac*
Lazer Kesim
- T** Powder Coating Finish
Elektrostatik Boyalı

V Volume: 0,12 m³
Hacim

Dimensions / Boyutlar

W 180 cm
d 180 cm

Mai-002



Mai-002

**Technical Specifications /
Teknik Özellikler**

- M** Material: *Sheet Metal*
Lazer-Cut
Malzeme: *DKP Sac*
Lazer Kesim
- T** Powder Coating Finish
Elektrostatik Boyalı

V Volume: 0,12 m³
Hacim

Dimensions / Boyutlar

W 110 cm
d 110 cm

Mai-003



Mai-003

**Technical Specifications /
Teknik Özellikler**

- M** Material: *Sheet Metal*
Lazer-Cut
Malzeme: *DKP Sac*
Lazer Kesim
- T** Powder Coating Finish
Elektrostatik Boyalı

V Volume: 0,12 m³
Hacim

Dimensions / Boyutlar

W 110 cm
d 110 cm

Mai-004



Mai-004

**Technical Specifications /
Teknik Özellikler**

- M** Material: *Sheet Metal*
Lazer-Cut
Malzeme: *DKP Sac*
Lazer Kesim
- T** Powder Coating Finish
Elektrostatik Boyalı

V Volume: 0,12 m³
Hacim

Dimensions / Boyutlar

W 110 cm
d 110 cm

Mai-005



Mai-005

**Technical Specifications /
Teknik Özellikler**

- M** Material: *Sheet Metal*
Lazer-Cut
Malzeme: *DKP Sac*
Lazer Kesim
- T** Powder Coating Finish
Elektrostatik Boyalı

V Volume: 0,12 m³
Hacim

Dimensions / Boyutlar

W 110 cm
d 110 cm

Mai-006



Mai-006

**Technical Specifications /
Teknik Özellikler**

- M** Material: *Sheet Metal*
Lazer-Cut
Malzeme: *DKP Sac*
Lazer Kesim
- T** Powder Coating Finish
Elektrostatik Boyalı

V Volume: 0,12 m³
Hacim

Dimensions / Boyutlar

W 110 cm
d 110 cm

Mai-007





Mai-007

Technical Specifications / Teknik Özellikler

-  **Material:** Sheet Metal
Laser-Cut
- Malzeme:** DKP Sac
Lazer Kesim
-  **Powder Coating Finish**
Elektrostatik Boyalı
-  **Volume:** 0,1 m³
Hacim

Dimensions / Boyutlar

-  **110 cm**
-  **110 cm**





Mai-008



Mai-008

Technical Specifications / Teknik Özellikler

-  **Material:** Corten
Laser-Cut
- Malzeme:** Korten
Lazer Kesim
-  **Volume:** 0,14 m³
Hacim

Dimensions / Boyutlar

-  **120 cm**





Mai-009



Mai-009

Technical Specifications / Teknik Özellikler

-  **Material:** Corten
Laser-Cut
- Malzeme:** Korten
Lazer Kesim
-  **Volume:** 0,2 m³
Hacim

Dimensions / Boyutlar

-  **148 cm**
-  **150 cm**



Mai-010



Mai-010

Technical Specifications / Teknik Özellikler

-  **Material:** Corten
Laser-Cut
- Malzeme:** Korten
Lazer Kesim

Dimensions / Boyutlar

-  **110 cm**
-  **Volume:** 0,1 m³
Hacim
-  **110 cm**





Mai-011



Mai-011

Technical Specifications / Teknik Özellikler

-  **Material:** Corten
Laser-Cut
- Malzeme:** Korten
Lazer Kesim
-  **Volume:** 0,2 m³
Hacim

Dimensions / Boyutlar

-  **150 cm**
-  **150 cm**



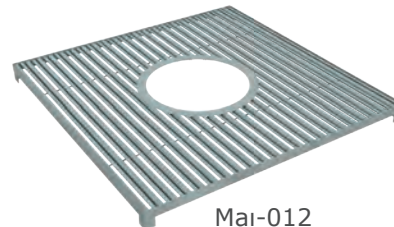

Mai-012



Mai-012

Technical Specifications / Teknik Özellikler

-  **Material:** Sheet Metal
Laser-Cut
- Malzeme:** DKP Sac
Lazer Kesim
-  **Powder Coating Finish**
Elektrostatik Boyalı

Dimensions / Boyutlar

-  **120 cm**
-  **120 cm**





Mba-100





Mba-100a

Mba-100b

Technical Specifications /
Teknik Özellikler

-  **Material:** Stainless Sheet Metal
Malzeme: Paslanmaz Sac
- Material:** Sheet Metal
Malzeme: DKP Sac **Mba-100b**
-  **Powder Coating Finish**
Elektrostatik Boyalı **Mba-100b**
-  **Volume:** 0,05 m³
Hacim

Dimensions /Boyutlar

-  22 cm
-  25 cm
-  100 cm

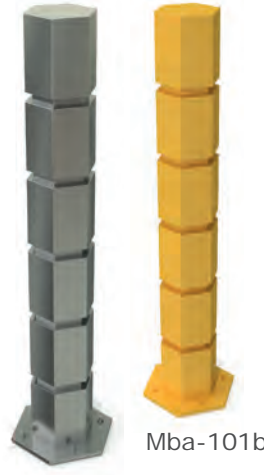

Mba-101





Mba-101a

Mba-101b

Technical Specifications /
Teknik Özellikler

-  **Material:** Stainless Sheet Metal
Malzeme: Paslanmaz Sac
- Material:** Sheet Metal
Malzeme: DKP Sac **Mba-101b**
-  **Powder Coating Finish**
Elektrostatik Boyalı **Mba-101b**
-  **Volume:** 0,05 m³
Hacim

Dimensions /Boyutlar

-  22 cm
-  25 cm
-  100 cm



Mba-102





Mba-102a

Mba-102b

Technical Specifications /
Teknik Özellikler

-  **Material:** Stainless Sheet Metal
Malzeme: Paslanmaz Sac
- Material:** Sheet Metal
Malzeme: DKP Sac **Mba-102b**
-  **Powder Coating Finish**
Elektrostatik Boyalı **Mba-102b**
-  **Volume:** 0,05 m³
Hacim

Dimensions /Boyutlar

-  22 cm
-  25 cm
-  100 cm

Mba-103





Mba-103

Technical Specifications /
Teknik Özellikler

-  **Material:** Stainless Sheet Metal
Malzeme: Paslanmaz Sac
-  **Volume:** 0,05 m³
Hacim

Dimensions /Boyutlar



-  55 cm
-  33 cm
-  70 cm

Mba-104





Mba-104

Technical Specifications /
Teknik Özellikler

-  **Material:** Stainless Sheet Metal
Malzeme: Paslanmaz Sac
-  **Volume:** 0,13 m³
Hacim

Dimensions /Boyutlar

-  55 cm
-  22 cm
-  110 cm





Mba-105





Mba-105a

Mba-105b

Technical Specifications /
Teknik Özellikler

-  **Material:** Stainless Sheet Metal
Malzeme: Paslanmaz Sac
- Material:** Sheet Metal
Malzeme: DKP Sac **Mba-105b**
-  **Powder Coating Finish**
Elektrostatik Boyalı **Mba-105b**
-  **Volume:** 0,08 m³
Hacim

Dimensions /Boyutlar

-  11,5 cm
-  10 cm
-  90 cm

Mba-106



Mba-106

Technical Specifications / Teknik Özellikler

M Material: Stainless Sheet Metal
Malzeme: Paslanmaz Sac
Stainless Tube Profile
Paslanmaz Boru Profil

V Volume: 0,036 m³
Hacim

Dimensions /Boyutlar

Ø 10 cm - iç
20 cm - dış

h 90 cm

Mba-107



Mba-107

Technical Specifications / Teknik Özellikler

M Material: Stainless Sheet Metal
Malzeme: Paslanmaz Sac
Stainless Tube Profile
Paslanmaz Boru Profil

V Volume: 0,1 m³
Hacim

Dimensions /Boyutlar

Ø 20 cm - iç
30 cm - dış

h 120 cm

Mba-108



Mba-108

Technical Specifications / Teknik Özellikler

M Material: Sheet Metal
Malzeme: DKP Sac

V Powder Coating Finish
Elektrostatik Boyalı

V Volume: 0,03 m³
Hacim

Dimensions /Boyutlar

Ø 20 cm

h 80 cm

Mba-109



Mba-109

Technical Specifications / Teknik Özellikler

M Material: Sheet Metal
Malzeme: DKP Sac
Lazer - Cut
Lazer Kesim

V Powder Coating Finish
Elektrostatik Boyalı

V Volume: 0,04 m³
Hacim

Dimensions /Boyutlar

w 20 cm

d 20 cm

h 100 cm

Mpk-201







Mpk-201a





Mpk-201b

Technical Specifications /
Teknik Özellikler

-  **Material:** Stainless Sheet Metal
- Malzeme:** Paslanmaz Sac | Mpk-201a
-  **Malzeme:** Sheet Metal
- Malzeme:** DKP Sac | Mpk-201b
-  **Powder Coating | Mpk-201b**
Elektrostatik Boya
-  **Volume:** 0,70 m³
Hacim

Dimensions / Boyutlar

-  **w** 610 cm
-  **d** 10 cm
-  **h** 115 cm

Mpk-202





Led Light
Led Işık



Mpk-202a



Mpk-202b

Technical Specifications / Teknik Özellikler

-  **Material:** Stainless Sheet Metal
- Malzeme:** Paslanmaz Sac | Mpk-202a
-  **Malzeme:** Sheet Metal
- Malzeme:** DKP Sac | Mpk-202b
-  **Powder Coating | Mpk-202b**
Elektrostatik Boya
-  **Volume:** 0,16 m³
Hacim

- Dimensions / Boyutlar**
-  **w** 70 cm
-  **d** 150 cm
-  **h** 15,5 cm

Mpk-203



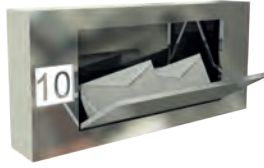

Mpk-203

Technical Specifications /
Teknik Özellikler

-  **Material:** Stainless Sheet Metal
- Malzeme:** Paslanmaz Sac
-  **Volume:** 0,017 m³
Hacim

Dimensions / Boyutlar

-  **w** 61 cm
-  **d** 10 cm
-  **h** 28 cm



Mpk-204



Mpk-204

Technical Specifications /
Teknik Özellikler

-  **Malzeme:** Sheet Metal
- Malzeme:** DKP Sac
-  **Powder Coating**
Elektrostatik Boya
-  **Volume:** 0,13 m³
Hacim

- Dimensions / Boyutlar**
-  **w** 20 cm
-  **d** 50 cm
-  **h** 135 cm



Bisiklet Parkları /

Bike Racks







Mbp-001





Mbp-001

Technical Specifications / Teknik Özellikler

-  Tube Profile Frame
Boru Profil Ayaklar
-  Powder Coating Finish
Elektrostatik Boya
-  Volume: 0,74m³
Hacim
-  User Capacity: 5 Bicycle
Kullanıcı Sayısı: 5 Bisiklet

Dimensions / Boyutlar

-  275 cm
-  80 cm
-  40 cm

Mbp-002





Mbp-002

Technical Specifications / Teknik Özellikler

-  Tube Profile Frame
Boru Profil Ayaklar
-  Powder Coating Finish
Elektrostatik Boya
-  Volume: 0,43m³
Hacim
-  User Capacity: 5 Bicycle
Kullanıcı Sayısı: 5 Bisiklet

Dimensions / Boyutlar





-  175 cm
-  55 cm
-  45 cm

Mbp-003





Mbp-003

Technical Specifications / Teknik Özellikler

-  Tube Profile Frame
Boru Profil Ayaklar
-  Powder Coating Finish
Elektrostatik Boya
-  Volume: 0,4m³
Hacim
-  User Capacity: 5 Bicycle
Kullanıcı Sayısı: 5 Bisiklet

Dimensions / Boyutlar





-  330 cm
-  84 cm
-  68 cm

Mbp-004





Mbp-004

Technical Specifications / Teknik Özellikler

-  Tube Profile Frame
Boru Profil Ayaklar
-  Powder Coating Finish
Elektrostatik Boya
-  Volume: 1,43m³
Hacim
-  User Capacity: 10 Bicycle
Kullanıcı Sayısı: 10 Bisiklet

Dimensions / Boyutlar

-  330 cm
-  64 cm
-  68 cm

Mbp-005





Mbp-005

Technical Specifications / Teknik Özellikler

-  Tube Profile Frame
Boru Profil Ayaklar
-  Powder Coating Finish
Elektrostatik Boya
-  Volume: 0,04m³
Hacim
-  User Capacity: 2 Bicycle
Kullanıcı Sayısı: 2 Bisiklet

Dimensions / Boyutlar

-  40 cm
-  10 cm
-  105 cm

Mbp-006





Mbp-006

Technical Specifications / Teknik Özellikler

-  Tube Profile Frame
Boru Profil Ayaklar
-  Powder Coating Finish
Elektrostatik Boya
-  Volume: 0,16m³
Hacim
-  User Capacity: 3 Bicycle
Kullanıcı Sayısı: 3 Bisiklet

Dimensions / Boyutlar

-  130 cm
-  50 cm
-  25 cm

Mbp-007



Mbp-007

Technical Specifications / Teknik Özellikler





	Stainless Tube Profile Frame Paslanmaz Boru Profil Ayaklar	Dimensions / Boyutlar
	User Capacity: 1 Bicycle Kullanıcı Sayısı: 1 Bisiklet	 23 cm
		 8 cm
		 95 cm

Mbp-008



Mbp-008

Technical Specifications / Teknik Özellikler





	Stainless Tube Profile Frame Paslanmaz Boru Profil Ayaklar	Dimensions / Boyutlar
	User Capacity: 1 Bicycle Kullanıcı Sayısı: 1 Bisiklet	 60 cm
		 10 cm
		 70 cm

Mbp-009



Mbp-009

Technical Specifications / Teknik Özellikler

	Tube Profile Frame Boru Profil Ayaklar	Dimensions / Boyutlar
	Powder Coating Finish Elektrostatik Boya	 77,5 cm
	User Capacity: 1 Bicycle Kullanıcı Sayısı: 1 Bisiklet	 90 cm

Mbp-010



Mbp-010

Technical Specifications / Teknik Özellikler







	Stainless Tube Profile Frame Paslanmaz Boru Profil Ayaklar	Dimensions / Boyutlar
	User Capacity: 1 Bicycle Kullanıcı Sayısı: 1 Bisiklet	 84 cm
		 4,8 cm
		 75 cm

Mbp-011



Mbp-011

Technical Specifications / Teknik Özellikler







	Tube Profile Frame Boru Profil Ayaklar	Dimensions / Boyutlar
	Powder Coating Finish Elektrostatik Boya	 71 cm
	User Capacity: 1 Bicycle Kullanıcı Sayısı: 1 Bisiklet	 20 cm
		 66 cm

Mbp-012



Mbp-012

Technical Specifications / Teknik Özellikler

	Tube Profile Frame Boru Profil Ayaklar	Dimensions / Boyutlar
	Powder Coating Finish Elektrostatik Boya	 250 cm
	User Capacity: 10 Bicycle Kullanıcı Sayısı: 10 Bisiklet	 50 cm
		 83 cm

Mbp-013



Mbp-013

Technical Specifications / Teknik Özellikler

 *Stainless Tube Profile Frame*
Paslanmaz Boru Profil Ayaklar

 *Sheet Metal Base*
DKP Boru Profil

 *User Capacity: 1 Bicycle*
Kullanıcı Sayısı: 1 Bisiklet

Dimensions / Boyutlar

 55 cm

 35 cm

 68 cm

Mbp-014

Technical Specifications / Teknik Özellikler

 *Stainless Tube Profile Frame*
Paslanmaz Boru Profil Ayaklar

 *User Capacity: 1 Bicycle*
Kullanıcı Sayısı: 1 Bisiklet

Dimensions / Boyutlar

 35 cm

 10 cm

 90 cm



Mbp-014

Mbp-015

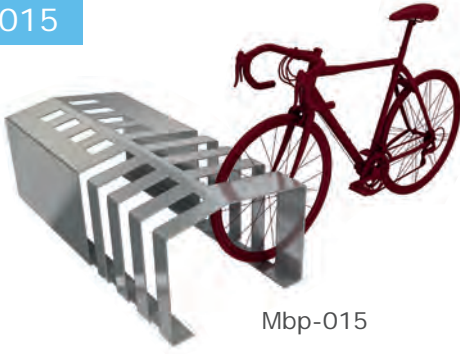

Mbp-015

Technical Specifications / Teknik Özellikler

 *Material: Stainless Sheet Metal*
Malzeme: Paslanmaz Sac

 *User Capacity: 5 Bicycle*
Kullanıcı Sayısı: 5 Bisiklet

Dimensions / Boyutlar

 145 cm

 40 cm

 45 cm

Mbp-016



Mbp-016

Technical Specifications / Teknik Özellikler

 *Material: Sheet Metal*
Malzeme: DKP Sac

 *Powder Coating Finish*
Elektrostatik Boya

 *User Capacity: 10 Bicycle*
Kullanıcı Sayısı: 10 Bisiklet

Dimensions / Boyutlar

 145 cm

 40 cm

 45 cm

Mbp-017



Mbp-017

Technical Specifications / Teknik Özellikler

 *Material: Sheet Metal*
Malzeme: DKP Sac

 *Tube Profile Frame*
Boru Profil Ayaklar

 *Powder Coating Finish*
Elektrostatik Boya

 *User Capacity: 8 Bicycle*
Kullanıcı Sayısı: 8 Bisiklet

Dimensions / Boyutlar

 410 cm

 100 cm

 65 cm - 225 cm



Mbp-018

Technical Specifications / Teknik Özellikler

 *Sheet Metal Frame*
DKP Boru Profil

 *Powder Coating Finish*
Elektrostatik Boya

 *User Capacity: 1 Bicycle*
Kullanıcı Sayısı: 1 Bisiklet

Dimensions / Boyutlar

 35 cm

 7,5 cm

 57 cm



Mbp-018



Saksılar /
Flower Pots

Mks-001





Mks-001

Dimensions / Boyutlar

-  40 cm
-  40 cm

Technical Specifications /
Teknik Özellikler

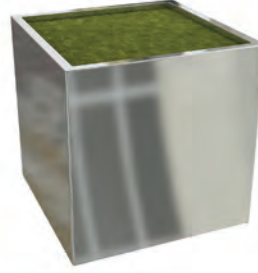

-  Volume: 0,15 m³
Hacim
-  Material: Stainless Sheet Metal
Malzeme: Paslanmaz Sac

Mks-002





Mks-002

Dimensions / Boyutlar

-  40 cm
-  40 cm
-  40 cm

Technical Specifications /
Teknik Özellikler



-  Volume: 0,064 m³
Hacim
-  Material: Stainless Sheet Metal
Malzeme: Paslanmaz Sac

Mks-003



Mks-003

Dimensions / Boyutlar

-  80 cm
-  80 cm
-  70 cm

Technical Specifications /
Teknik Özellikler



-  Impregnated Pine
1. Sınıf Çam Emprenyeli
-  Volume: 0,44 m³
Hacim
-  Material: Flat Steel Frame
Malzeme: Lama Demiri Ayaklar
-  Galvanized Sheet Metal Can
Galvaniz Sac İç Kova

Mks-004





Mks-004

Technical Specifications /
Teknik Özellikler

-  Volume: 0,09 m³
Hacim
-  Material: Stainless Sheet Metal
Malzeme: Paslanmaz Sac

Dimensions / Boyutlar

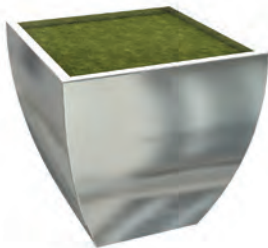

-  40 cm
-  40 cm

Mks-005





Mks-005

Technical Specifications /
Teknik Özellikler

-  Volume: 0,064 m³
Hacim
-  Material: Stainless Sheet Metal
Malzeme: Paslanmaz Sac

Dimensions / Boyutlar

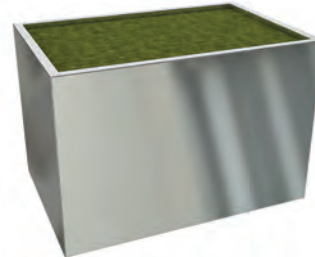

-  40 cm
-  40 cm
-  40 cm

Mks-006





Mks-006

Dimensions / Boyutlar

-  60 cm
-  40 cm
-  40 cm

Technical Specifications /
Teknik Özellikler



-  Volume: 0,096 m³
Hacim
-  Material: Stainless Sheet Metal
Malzeme: Paslanmaz Sac

Mks-007



Mks-007

Technical Specifications / Teknik Özellikler

-  Volume: 0,06 m³
Hacim
-  Material: Stainless Sheet Metal
Malzeme: Paslanmaz Sac

Dimensions / Boyutlar



-  50 cm
-  40 cm

Mks-008





Mks-008

Technical Specifications / Teknik Özellikler

-  Volume: 0,05 m³
Hacim
-  Material: Stainless Sheet Metal
Stainless Steel Profile
Malzeme: Paslanmaz Sac
Paslanmaz Profil

Dimensions / Boyutlar



-  40 cm
-  40 cm

Mks-009





Mks-009

Technical Specifications / Teknik Özellikler

-  Volume: 0,05 m³
Hacim
-  Material: Stainless Sheet Metal
Stainless Steel Profile
Malzeme: Paslanmaz Sac
Paslanmaz Profil

Dimensions / Boyutlar

-  40 cm
-  40 cm

Mks-010





Mks-010

Technical Specifications / Teknik Özellikler

-  Impregnated Pine
1. Sınıf Çam Emprenyeli
-  Volume: 0,09 m³
Hacim
-  Material: Flat Steel Frame
Malzeme: Lama Demiri Ayaklar
-  Galvanized Sheet Metal bin
Galvaniz Sac İç Kova

Dimensions / Boyutlar

-  50 cm
-  50 cm

Mks-011

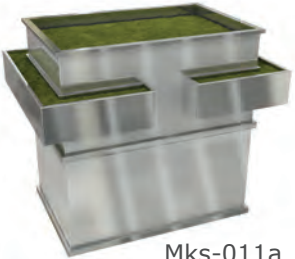

Mks-011a

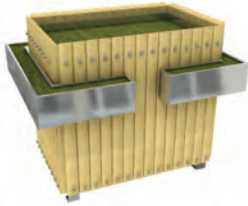









Mks-011b

Technical Specifications / Teknik Özellikler

-  Impregnated Pine *Mks-011b*
1. Sınıf Çam Emprenyeli: *Mks-011b*
-  Volume: 0,175 m³
Hacim

Dimensions / Boyutlar

-  70 cm *Bin Dimension*
Kova Boyutları
-  50 cm  60 cm
-  50 cm  40 cm
-  50 cm  40 cm

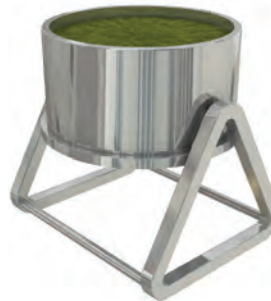

-  Material: Stainless Sheet Metal
Stainless Steel Flat Steel
Stainless Steel Tube Profile
Malzeme: Paslanmaz Sac
Paslanmaz Lama
Paslanmaz Boru Profil
-  Galvanized Sheet Metal Bin: *Mks-011b*
Galvaniz Sac İç Kova: *Mks-011b*

Mks-012



Mks-012

Technical Specifications / Teknik Özellikler

-  Volume: 0,096 m³
Hacim
-  Material: Stainless Sheet Metal
Stainless Steel Tube Profile
Malzeme: Paslanmaz Sac
Paslanmaz Boru Profil

Dimensions / Boyutlar

-  50 cm *Bin Dimensions /*
Kova Boyutları
-  42 cm  30 cm
-  46 cm  40 cm

Mks-013



Mks-013

Dimensions / Boyutlar

- 60 cm
- 72 cm

Technical Specifications /
Teknik Özellikler

- Impregnated Pine
1. Sınıf Çam Emprenyeli
- Volume: 0,24 m³
Hacim
- Material: Stainless Sheet Metal
Malzeme: Paslanmaz Sac
- Galvanized Sheet Metal Bin
Galvaniz Sac İç Kova

Mks-014



Mks-014

Dimensions / Boyutlar

- 45 cm
- 45 cm
- 50 cm

Technical Specifications /
Teknik Özellikler

- Impregnated Pine
1. Sınıf Çam Emprenyeli
- Volume: 0,1 m³
Hacim
- Galvanized Sheet Metal Bin
Galvaniz Sac İç Kova

Mks-015



Mks-015a

Dimensions /
Boyutlar

- 90 cm
- 40 cm
- 50 cm



Mks-015b

Technical Specifications /
Teknik Özellikler

- Impregnated Pine
1. Sınıf Çam Emprenyeli
- Material: Stainless Steel Metal
Malzeme: Paslanmaz Sac
- Galvanized Sheet Metal Bin
Galvaniz Sac İç Kova
- Volume: 0,18 m³
Hacim

Mks-016b



Mks-016

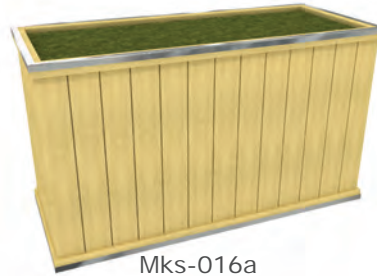

Mks-016a

- Volume: 0,4 m³
Hacim

Dimensions / Boyutlar

- | | |
|--------|--------|
| 120 cm | 125 cm |
| 50 cm | 75 cm |
| 68 cm | 90 cm |



Mks-016b

* Saksının alt kısmında
2 adet sarhoş teker ve
2 adet sabit olmak üzere
gizli tekerlekli olacaktır.

Technical Specifications /
Teknik Özellikler

- Impregnated Pine
1. Sınıf Çam Emprenyeli
- Material: Stainless Steel Metal
Malzeme: Paslanmaz Sac
- Galvanized Sheet Metal Bin
Galvaniz Sac İç Kova

Mks-017



Mks-017

Technical Specifications /
Teknik Özellikler

- Volume: 0,076 m³
Hacim
- Hornbeam / MDF Lam
Gürgen / MDF Lam
- Galvanized Sheet Metal Bin
Galvaniz Sac İç Kova

Dimensions / Boyutlar

- 33 cm
- 33 cm
- 70 cm

Mks-018

Özel Su Tahliyelı Saksı



Mks-018

Su tahliye
tepsisiTechnical Specifications /
Teknik Özellikler

- Impregnated Pine
1. Sınıf Çam Emprenyeli
- Powder Coating Finish
Elektrostatik Boyalı
- Galvanized Sheet Metal Bin
Galvaniz Sac İç Kova

Dimensions / Boyutlar

- 100 cm
- 40 cm
- 50 cm

Mks-019

Design Registered Product / Tasarım Tescilli Ürün
Self-Feeding Clever Flower Pots / Kendi Kendini Sulayan Akıllı Saksı



Mks-019

Technical Specifications / Teknik Özellikler

- Volume: 0,36 m³
Hacim
- Material: Stainless Sheet Metal
Malzeme: Paslanmaz Sac

Bin Dimensions / Kova Boyutlar

- 60 cm Üst Çap - 40 cm Alt Çap
- 100 cm

Plant Can Be Fed Itself
Root of Plant Can Take Enough Oxygen
Bitki ile Su Alışverişi Kolaylaşır.
Bitki Kökü Oksijene Doyar.

Mks-020



Mks-020

Technical Specifications / Teknik Özellikler

- Volume: 0,25 m³
Hacim
- Lama Iron Frame
Lama Demiri Ayaklar
- Powder Coating Finish
Elektrostatik Boyalı
- Impregnated Pine
1. Sınıf Çam Emprenyeli:

Dimensions / Boyutlar

- | | Üst/Top | Alt/Bottom |
|--|---------|------------|
| | 60 cm | 50 cm |
| | 60 cm | 50 cm |
| | 70 cm | |

Mks-021

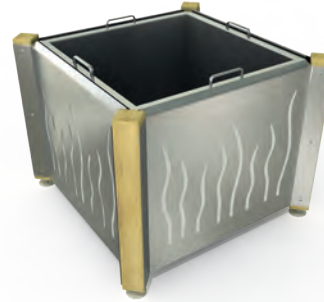

Mks-021

Technical Specifications / Teknik Özellikler

- Impregnated Pine
1. Sınıf Çam Emprenyeli
- Material: Stainless Steel Metal
Malzeme: Paslanmaz Sac
- Volume: 0,8 m³
Hacim

Dimensions / Boyutlar

- | | bin Dimensions /
Kova Boyutlar |
|--|-----------------------------------|
| | 100 cm |
| | 100 cm |
| | 80 cm |
| | 75 cm |
| | 75 cm |
| | 75 cm |

Mks-022



Mks-022

Technical Specifications / Teknik Özellikler

- Volume: 0,23 m³
Hacim
- Material: Stainless Steel
Profile Metal
Malzeme: Paslanmaz Profil
Ayaklar
- Sheet Metal Can
Dkp Sac Kova

Dimensions / Boyutlar

- | | |
|--|-------|
| | 55 cm |
| | 50 cm |
| | 85 cm |

Mks-023



Mks-023

Dimensions / Boyutlar

- | | |
|--|-------|
| | 45 cm |
| | 45 cm |
| | 65 cm |



Technical Specifications / Teknik Özellikler

- Impregnated Pine
1. Sınıf Çam Emprenyeli
- Volume: 0,13 m³
Hacim
- Sheet Metal Bin
DKP Sac Kova

Mks-024





Mks-024

Technical Specifications /
Teknik Özellikler

-  **Material:** Profile Metal
Malzeme: Profil Ayaklar
-  **Sheet Metal**
DKP Sac
-  **Powder Coating**
Elektrostatik Boya
-  **Volume:** 0,15 m³
Hacim

Dimensions / Boyutlar

-  50 cm
-  50 cm
-  60 cm

Mks-025





Mks-025

Technical Specifications /
Teknik Özellikler

-  **Material:** Stainless Sheet
Metal
Malzeme: Paslanmaz Sac
Sheet Metal
DKP Sac
-  **Powder Coating**
Elektrostatik Boya
-  **Volume:** 0,3 m³
Hacim

Dimensions / Boyutlar

-  70 cm
-  80 cm

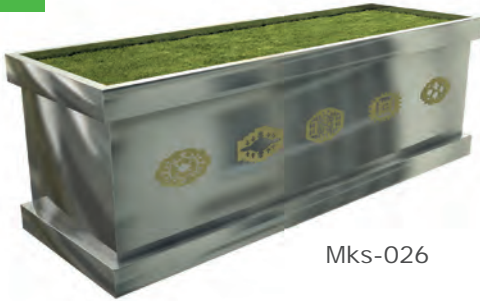

Mks-026



Mks-026

Technical Specifications / Teknik Özellikler

-  **Material:** Stainless Sheet Metal
Malzeme: Paslanmaz Sac
-  **Volume:** 0,25 m³
Hacim
-  **Galvanized Sheet Metal Bin**
Galvaniz Sac İç Kova

-  100 cm
-  50 cm
-  50 cm

Mks-027





Mks-027

Technical Specifications / Teknik Özellikler



-  **Impregnated Pine**
1. Sınıf Çam Emprenyeli
-  **Material:** Stainless Sheet Metal
Malzeme: Paslanmaz Sac
-  **Galvanized Sheet Metal Bin**
Galvaniz Sac İç Kova
-  **Volume:** 0,25 m³
Hacim

Dimensions / Boyutlar



-  100 cm
-  50 cm
-  50 cm

Mks-028

Mks-028a
PaslanmazMks-028b
BoyalıTechnical Specifications /
Teknik Özellikler

-  **Material:** Stainless Sheet Metal
Malzeme: Paslanmaz Sac
- Material:** Sheet Metal
Malzeme: DKP Sac
-  **Powder Coating**
Elektrostatik Boya
-  **Volume:** 0,19 m³
Hacim

Dimensions / Boyutlar



-  45 cm
-  45 cm
-  95 cm

Mks-029

Mks-029a
PaslanmazMks-029b
BoyalıTechnical Specifications /
Teknik Özellikler

-  **Material:** Stainless Sheet Metal
Malzeme: Paslanmaz Sac
- Material:** Sheet Metal
Malzeme: DKP Sac
-  **Powder Coating**
Elektrostatik Boya
-  **Volume:** 0,40 m³
Hacim

Dimensions / Boyutlar

-  100 cm
-  60 cm x 40 cm

Mks-030

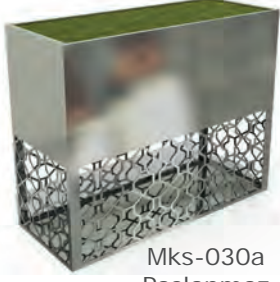

Mks-030a
Paslanmaz



Mks-030b
Boyalı

Technical Specifications / Teknik Özellikler

- Material:** Stainless Sheet Metal
- Malzeme:** Paslanmaz Sac **Mks-030a**
- Material:** Sheet Metal
- Malzeme:** DKP Sac **Mks-030b**
- Powder Coating** **Mks-030b**
- Elektrostatik Boya**

- Volume:** 0,32 m³
Hacim
- Dimensions / Boyutlar**
- 100 cm
- 40 cm
- 80 cm

Mks-031



Mks-031a
Paslanmaz



Mks-031b
Boyalı

Technical Specifications / Teknik Özellikler

- Material:** Stainless Sheet Metal
Stainless Tube Profile
- Malzeme:** Paslanmaz Sac **Mks-031a**
Paslanmaz Boru Profil
- Material:** Sheet Metal **Mks-031b**
Sheet Metal Profile
- Malzeme:** DKP Sac
DKP Profil
- Powder Coating** **Mks-031b**
- Elektrostatik Boya**

- Volume:** 0,21 m³
Hacim
- Dimensions / Boyutlar**
- 60 cm
- 60 cm

Mks-032



Mks-032a
Paslanmaz



Mks-032b
Boyalı

Technical Specifications / Teknik Özellikler

- Material:** Stainless Sheet Metal
- Malzeme:** Paslanmaz Sac **Mks-032a**
- Material:** Sheet Metal
- Malzeme:** DKP Sac **Mks-032b**
- Powder Coating** **Mks-032b**
- Elektrostatik Boya**

- Volume:** 0,23 m³
Hacim
- Dimensions / Boyutlar**
- 55 cm
- 55 cm
- 75 cm

Mks-033

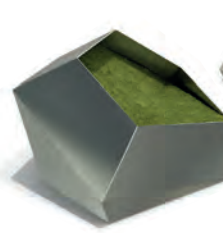

Mks-033a
Paslanmaz

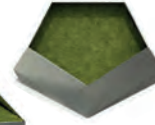

Mks-033b
Boyalı

Technical Specifications / Teknik Özellikler

- Material:** Stainless Sheet Metal
- Malzeme:** Paslanmaz Sac **Mks-033a**
- Material:** Sheet Metal
- Malzeme:** DKP Sac **Mks-033b**
- Powder Coating** **Mks-033b**
- Elektrostatik Boya**

- Volume:** 0,14 m³
Hacim
- Dimensions / Boyutlar**
- 70 cm
- 55 cm
- 36 cm

Mks-034



Mks-034a
Paslanmaz



Mks-034b
Boyalı

Technical Specifications / Teknik Özellikler

- Material:** Stainless Sheet Metal **Mks-034a**
- Malzeme:** Paslanmaz Sac
- Material:** Sheet Metal
- Malzeme:** DKP Sac **Mks-034b**
- Powder Coating**
Elektrostatik Boya
- Volume:** 0,06 m³
Hacim
- Dimensions / Boyutlar**
- 25 cm
- 25 cm
- 100 cm

Mks-035



Mks-035a
Paslanmaz



Mks-035b
Boyalı

Technical Specifications / Teknik Özellikler

- Material:** Stainless Sheet Metal
- Malzeme:** Paslanmaz Sac **Mks-035a**
- Material:** Sheet Metal
- Malzeme:** DKP Sac
- Powder Coating** **Mks-035b**
- Elektrostatik Boya**
- Volume:** 0,04 m³
Hacim
- Dimensions / Boyutlar**
- 60 cm
- 60 cm
- 125 cm

Mks-036

Technical Specifications /
Teknik ÖzelliklerMks-036b
BoyalıMks-036a
Paslanmaz

Mks-036a
Material: Stainless Sheet Metal
Malzeme: Paslanmaz Sac



Mks-036b
Material: Sheet Metal
Malzeme: DKP Sac
Powder Coating Mks-036b
Elektrostatik Boya



Volume: 0,21 m³
Hacim



Dimensions / Boyutlar



40 cm



40 cm x 20 cm
Üst/top x Alt/bottom

Mks-037

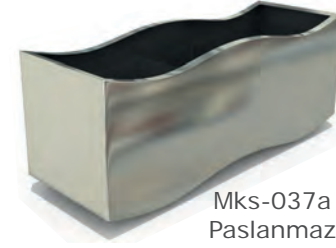
Mks-037a
PaslanmazMks-037b
BoyalıTechnical Specifications /
Teknik Özellikler

Material: Stainless Sheet Metal Mks-037a
Malzeme: Paslanmaz Sac



Material: Sheet Metal
Malzeme: DKP Sac Mks-037b



Powder Coating Mks-037b
Elektrostatik Boya



Volume: 0,21 m³
Hacim



Dimensions / Boyutlar



150 cm



50 cm



60 cm

Mks-038 Mini Garden/Mini Bostan

Technical Specifications /
Teknik Özellikler

Mks-038



Impregnated Pine
1. Sınıf Çam Emprenyeli



Volume: 0,36 m³
Hacim



Dimensions / Boyutlar



110 cm



110 cm



30 cm

Mks-039

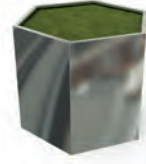
Technical Specifications /
Teknik ÖzelliklerMks-039b
BoyalıMks-039a
Paslanmaz

Material: Stainless Sheet Metal
Malzeme: Paslanmaz Sac Mks-039a



Material: Sheet Metal
Malzeme: DKP Sac Mks-039b



Powder Coating
Elektrostatik Boya



Volume: 0,17 m³
Hacim



Dimensions / Boyutlar



55 cm



62 cm



50 cm

Mks-040

Technical Specifications /
Teknik Özellikler

Ireko
İreko



Material: Sheet Metal
Malzeme: DKP Sac



Powder Coating
Elektrostatik Boya



Volume: 0,05 m³
Hacim

Dimensions / Boyutlar



188 cm



48 cm



60 cm



Mks-040

Mks-041

Technical Specifications /
Teknik Özellikler

Ireko
İreko



Material: Stainless steel Metal
Malzeme: Paslanmaz Sac



Stainless Steel Tube Profile
Paslanmaz Boru Profil



Volume: 0,21 m³
Hacim



200 cm



122 cm

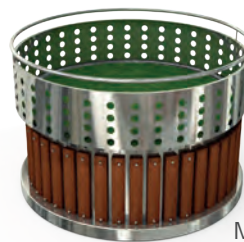

Mks-041



Mks-042



Mks-042

Technical Specifications / Teknik Özellikler

M Material: Sheet Metal
Malzeme: DKP Sac

P Powder Coating
Elektrostatik Boya

V Volume: 0,025 m³
Hacim

Dimensions / Boyutlar

w 110 cm

d 45 cm

h 50 cm









Oturma Bankları /

Benches



Mob-306 w: 160 cm d: 40 cm h:67 cm



Mob-308 w: 156 cm d: 57 cm h:58 cm



Mob-313 w: 140 cm d: 55 cm h:73 cm



Mob-317 w: 140 cm d: 65 cm h:72 cm



Mob-318 w: 140 cm d: 105 cm h:87 cm



Mob-320 w: 140 cm d: 55 cm h:58 cm



Mob-321 w: 140 cm d: 54 cm h:72 cm



Mob-322 w: 140 cm d: 56 cm h:79 cm



Mob-324 w: 140 cm d: 65 cm h:72 cm



Mob-325 w: 140 cm d: 62 cm h:77 cm



Mob-326 w: 145 cm d: 78 cm h:78 cm



Mob-327 w: 150 cm d: 65 cm h:73 cm



Mob-328 w: 150 cm d: 60 cm h:81 cm



Mob-329 w: 153 cm d: 60 cm h:75 cm



Mob-330 w: 150 cm d: 62 cm h:71 cm



Mob-332 w: 149 cm d: 40 cm h:45 cm



Mob-333 w: 155 cm d: 75 cm h:89 cm



Mob-334 w: 145 cm d: 60 cm h:45 cm



Mob-335 w: 146 cm d: 52 cm h:43 cm

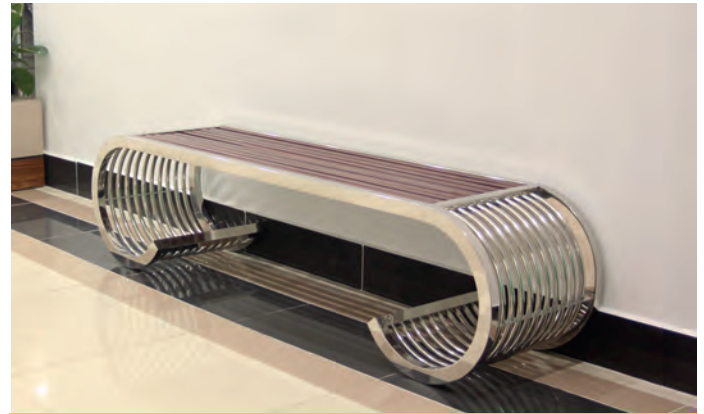

Mob-337b w: 190 cm d: 40 cm h:45 cm



Mob-338b w: 190 cm d: 50 cm h:83 cm



Mob-339 w: 145 cm d: 70 cm h:86 cm



Mob-340b w: 145 cm d: 60 cm h:78 cm



Mob-341 w: 162 cm d: 125 cm h:90 cm



Mob-343 w: 187 cm d: 55 cm h:86 cm



Mob-344a w: 187 cm d: 45 cm h:62 cm



Mob-345 w: 156 cm d: 55 cm h:85 cm



Mob-346c w: 156 cm d: 40 cm h:45 cm



Mob-347 w: 187 cm d: 57 cm h:82 cm



Mob-351 w: 160 cm d: 45 cm h:45 cm



Mob-354 w: 148 cm d: 74 cm h:88 cm



Mob-357b w: 140 cm d: 80 cm h:91 cm



Mob-358 w: 140 cm d: 58 cm h:69 cm



Mob-360 w: 148 cm d: 62 cm h:71 cm



Mob-361 w: 150 cm d: 60 cm h:73 cm



Mob-362 w: 150 cm d: 60 cm h:73 cm



Mob-363 w: 150 cm d: 74 cm h:87 cm



Mob-364 w: 150 cm d: 74 cm h:87 cm



Mob-365 w: 150 cm d: 63 cm h:80 cm



Mob-367 w: 150 cm d: 60 cm h:80 cm



Mob-371a w: 180 cm d: 65 cm h:75 cm



Mob-372a w: 145 cm d: 52 cm h:82 cm



Mob-374a w: 225 cm d: 40 cm h:45 cm



Mob-375 w: 145 cm d: 67 cm h:71 cm



Mob-376a w: 148 cm d: 55 cm h:63 cm



Mob-377 w: 143 cm d: 60 cm h:80 cm



Mob-380 w: 148 cm d: 60 cm h:76 cm



Mob-385 Ø: 190 cm h:50 cm



Mob-388 w: 150 cm d: 60 cm h:83 cm



Mob-391 w: 150 cm d: 76 cm h:86 cm



Mob-393 w: 173 cm d: 108 cm h:88 cm



Mob-394 w: 171 cm d: 69 cm h:91 cm



Mob-395 w: 149 cm d: 53 cm h:88 cm



Mob-396a w: 149 cm d: 55 cm h:47 cm



Mob-403b w: 150 cm d: 70 cm h:100 cm



Mob-407 w: 140 cm d: 70 cm h:78 cm



Mob-408b w: 140 cm d: 60 cm h:85 cm



Mob-409b w: 141 cm d: 46 cm h:65 cm



Mob-410a w: 155 cm d: 55 cm h:85 cm



Mob-411 w: 150 cm d: 76 cm h:78 cm



Mob-418 w: 150 cm d: 53 cm h:72 cm



Mob-420 w: 182 cm d: 61 cm h:93 cm



Mob-423 w: 170 cm d: 62 cm h:45 cm



Mob-425 w: 200 cm d: 47 cm h:45 cm



Mob-436a Ø: 300 cm h:90 cm



Mob-441 w: 150 cm d: 8 cm h:45 cm



Mob-452 Ø: 160 cm h:70 cm



Mob-480 w: 150 cm d: 45 cm h:45 cm



Mob-482b w: 152 cm d: 64 cm h:83 cm



Mob-485 w: 150cm d: 45 cm h:45 cm



Mob-497 Ø: 340 cm h:105 cm



Mob-501 w: 220 cm d: 48 cm h:88 cm



Mob-301





Mob-301

Technical Specifications / Teknik Özellikler

-  *Impregnated Pine*
1. Sınıf Çam Emprenyeli
-  *Tube Profile Legs*
Boru Profil Ayaklar
-  *Powder Coating*
Elektrostatik Boya
-  *Volume: 0,8 m³*
Hacim

Dimensions / Boyutlar





-  160 cm
-  59 cm
-  84 cm

Mob-302



Mob-302

Technical Specifications / Teknik Özellikler

-  *Material: Werzalit*
Malzeme: Verzalit
-  *Tube Profile Legs*
Boru Profil Ayaklar
-  *Powder Coating*
Elektrostatik Boya
-  *Volume: 0,8 m³*
Hacim

Dimensions / Boyutlar





-  155 cm
-  63 cm
-  74 cm

Mob-303



Mob-303

Technical Specifications / Teknik Özellikler

-  *Material: Werzalit*
Malzeme: Verzalit
-  *Tube Profile Legs*
Boru Profil Ayaklar
-  *Powder Coating*
Elektrostatik Boya
-  *Volume: 0,8 m³*
Hacim

Dimensions / Boyutlar



-  157 cm
-  63 cm
-  84 cm

Mob-304



Mob-304

Technical Specifications / Teknik Özellikler

-  *Material: Werzalit*
Malzeme: Verzalit
-  *Tube Profile Legs*
Boru Profil Ayaklar
-  *Powder Coating*
Elektrostatik Boya
-  *Volume: 0,4 m³*
Hacim

Dimensions / Boyutlar

-  155 cm
-  47 cm
-  64 cm

Mob-305





Mob-305

Technical Specifications / Teknik Özellikler

-  *Impregnated Pine*
1. Sınıf Çam Emprenyeli
-  *Lama Iron Legs*
Lama Demiri Ayaklar
-  *Powder Coating*
Elektrostatik Boya
-  *Volume: 0,7m³*
Hacim

Dimensions / Boyutlar

-  160 cm
-  56 cm
-  84 cm

Mob-306



Mob-306

Dimensions / Boyutlar

-  160 cm
-  40 cm
-  67 cm

Technical Specifications / Teknik Özellikler

-  *Impregnated Pine*
1. Sınıf Çam Emprenyeli
-  *Lama Iron Legs*
Lama Demiri Ayaklar
-  *Powder Coating*
Elektrostatik Boya
-  *Volume: 0,4m³*
Hacim



Mob-307



Mob-307

Technical Specifications /
Teknik Özellikler

- Impregnated Pine
1. Sınıf Çam Emprenyeli
- Tube Profile Legs
Boru Profil Ayaklar
- Powder Coating
Elektrostatik Boya
- Volume: 0,77 m³
Hacim

Dimensions /
Boyutlar

- 157 cm
- 59 cm
- 84 cm

Mob-308



Mob-308

Technical Specifications / Teknik Özellikler

- Painted Pine
1. Sınıf Çam Boyalı
- Alüminyum Casting Frame
Alüminyum Döküm Ayaklar
- Outdoor Coating
Dış Mekan Ahşap Boya
- Volume: 0,51 m³
Hacim

Dimensions / Boyutlar

- 156 cm
- 57 cm
- 58 cm



Mob-309



Mob-309

Technical Specifications / Teknik Özellikler

- Material: Sheet Metal
Tube Profile Legs
Malzeme: DKP Sac
Boru Profil
- Powder Coating
Elektrostatik Boya
- Volume: 0,4 m³
Hacim

Dimensions / Boyutlar

- 133 cm
- 54 cm
- 85 cm

Mob-310



Mob-310

Technical Specifications / Teknik Özellikler

- Material: Sheet Metal
Tube Profile Legs
Malzeme: DKP Sac
Boru Profil Ayaklar
- Powder Coating
Elektrostatik Boya
- Volume: 0,7 m³
Hacim

Dimensions / Boyutlar

- 135 cm
- 63 cm
- 85 cm

Mob-311



Mob-311a



Mob-311b

Technical Specifications / Teknik Özellikler

- 311a
Stainless Steel
Tube Profile Legs
Stainless Steel Sheet Metal
Paslanmaz Boru Profil Ayaklar
Paslanmaz Sac
- Powder Coating: Mob-311b
Elektrostatik Boya: Mob-311b
- Volume: 0,6 m³
Hacim

- 311b
Tube Profile Frame
Sheet Metal
Boru Profil Ayaklar
DKP Sac

Dimensions /
Boyutlar

- 110 cm
- 63 cm
- 85 cm

Mob-312



Mob-312

Technical Specifications / Teknik Özellikler

- Sheet Metal
DKP Sac
- Cushion: Leather Covering
Minder: Deri Kaplama
- Tube Profile Legs
Boru Profil Ayaklar
- Powder Coating
Elektrostatik Boya
- Volume: 0,6 m³
Hacim

Dimensions / Boyutlar

- 110 cm
- 65 cm
- 85 cm







Mob-313



Mob-313



Technical Specifications / Teknik Özellikler





 <i>Impregnated Pine</i> 1. Sınıf Çam Emprenyeli	<i>Dimensions / Boyutlar</i>
 <i>Aluminum Casting Legs</i> Alüminyum Döküm Ayaklar	 140 cm
 <i>Powder Coating</i> Elektrostatik Boya	 55 cm
 <i>Volume: 0,5 m³</i> Hacim	 73 cm

Mob-314



Mob-314

Technical Specifications / Teknik Özellikler







 <i>Impregnated Pine</i> 1. Sınıf Çam Emprenyeli	<i>Dimensions / Boyutlar</i>
 <i>Flat Steel Legs</i> Lama Demiri Ayaklar	 145 cm
 <i>Powder Coating</i> Elektrostatik Boya	 45 cm
 <i>Volume: 0,3 m³</i> Hacim	 45 cm

Mob-315



Mob-315

Technical Specifications / Teknik Özellikler





 <i>Material: Verzalit</i> Malzeme: Verzalit	<i>Dimensions / Boyutlar</i>
 <i>Flat Steel Legs</i> Lama Demiri Ayaklar	 163 cm
 <i>Powder Coating</i> Elektrostatik Boya	 63 cm
 <i>Volume: 0,8 m³</i> Hacim	 83 cm

Mob-316



Mob-316

Technical Specifications / Teknik Özellikler

 <i>Impregnated Pine</i> 1. Sınıf Çam Emprenyeli	<i>Dimensions / Boyutlar</i>
 <i>Box Profile Legs</i> Profil Ayaklar	 145 cm
 <i>Powder Coating</i> Elektrostatik Boya	 50 cm
 <i>Volume: 0,5 m³</i> Hacim	 78 cm







Mob-317



Mob-317



Technical Specifications / Teknik Özellikler

 <i>Impregnated Pine</i> 1. Sınıf Çam Emprenyeli	<i>Dimensions / Boyutlar</i>
 <i>Aluminum Casting Legs</i> Alüminyum Döküm Ayaklar	 140 cm
 <i>Powder Coating</i> Elektrostatik Boya	 65 cm
 <i>Volume: 0,6 m³</i> Hacim	 72 cm





Mob-318





Mob-318



Technical Specifications / Teknik Özellikler

-  Impregnated Pine
1. Sınıf Çam Emprenyeli
-  Aluminum Casting Legs
Alüminyum Döküm Ayaklar
-  Powder Coating
Elektrostatik Boya
-  Volume: 1,4 m³
Hacim

Dimensions / Boyutlar

-  140 cm
-  105 cm
-  87 cm

Mob-319



Mob-319

Technical Specifications / Teknik Özellikler

-  Impregnated Pine
1. Sınıf Çam Emprenyeli
-  Aluminum Casting Legs
Alüminyum Döküm Ayaklar
-  Powder Coating
Elektrostatik Boya
-  Volume: 0,7 m³
Hacim

Dimensions / Boyutlar

-  140 cm
-  61 cm
-  80 cm





Mob-320





Mob-320



Technical Specifications / Teknik Özellikler

-  Impregnated Pine
1. Sınıf Çam Emprenyeli
-  Aluminum Casting Legs
Alüminyum Döküm Ayaklar
-  Powder Coating
Elektrostatik Boya
-  Volume: 0,5 m³
Hacim

Dimensions / Boyutlar





-  140 cm
-  55 cm
-  58 cm

Mob-321





Mob-321

Technical Specifications / Teknik Özellikler

-  Impregnated Pine
1. Sınıf Çam Emprenyeli
-  Aluminum Casting Legs
Alüminyum Döküm Ayaklar
-  Powder Coating
Elektrostatik Boya
-  Volume: 0,7 m³
Hacim

Dimensions / Boyutlar

-  140 cm
-  54 cm
-  72 cm





Mob-322





Mob-322



Technical Specifications / Teknik Özellikler

-  Impregnated Pine
1. Sınıf Çam Emprenyeli
-  Aluminum Casting Legs
Alüminyum Döküm Ayaklar
-  Powder Coating
Elektrostatik Boya
-  Volume: 0,7 m³
Hacim

Dimensions / Boyutlar





-  140 cm
-  56 cm
-  79 cm

Mob-324



Mob-324

Technical Specifications / Teknik Özellikler

-  Impregnated Pine
1. Sınıf Çam Emprenyeli
-  Aluminum Casting Legs
Alüminyum Döküm Ayaklar
-  Powder Coating
Elektrostatik Boya
-  Volume: 0,8 m³
Hacim

Dimensions / Boyutlar

-  140 cm
-  65 cm
-  72 cm

Mob-323



Mob-323

Technical Specifications / Teknik Özellikler

Impregnated Pine 1. Sınıf Çam Emprenyeli	Dimensions / Boyutlar
Tube Profile Legs Boru Profil Ayaklar	159 cm
Powder Coating Elektrostatik Boya	72 cm
Volume: 0,95 m ³ Hacim	83 cm



Mob-325



Mob-325



Technical Specifications / Teknik Özellikler

Impregnated Pine 1. Sınıf Çam Emprenyeli	Dimensions / Boyutlar
Aluminum Casting Legs Alüminyum Döküm Ayaklar	140 cm
Powder Coating Elektrostatik Boya	62 cm
Volume: 0,7 m ³ Hacim	77 cm

Mob-326



Mob-326

Technical Specifications / Teknik Özellikler

Impregnated Pine 1. Sınıf Çam Emprenyeli	Dimensions / Boyutlar
Aluminum Casting Legs Alüminyum Döküm Ayaklar	145 cm
Powder Coating Elektrostatik Boya	78 cm
Volume: 0,8 m ³ Hacim	78 cm

Mob-327



Mob-327

Technical Specifications / Teknik Özellikler

Impregnated Pine 1. Sınıf Çam Emprenyeli	Dimensions / Boyutlar
Aluminum Casting Legs Alüminyum Döküm Ayaklar	150 cm
Powder Coating Elektrostatik Boya	65 cm
Volume: 0,7 m ³ Hacim	73 cm



Mob-328



Mob-328

Technical Specifications / Teknik Özellikler

 Impregnated Pine 1. Sınıf Çam Emprenyeli	 Dimensions / Boyutlar
 Aluminum Casting Legs Alüminyum Döküm Ayaklar	 150 cm
 Powder Coating Elektrostatik Boya	 60 cm
 Volume: 0,9 m ³ Hacim	 81 cm

Mob-329











Mob-329a



Mob-329b

Technical Specifications / Teknik Özellikler

 Impregnated Pine 1. Sınıf Çam Emprenyeli	 Dimensions / Boyutlar
 Stainless Tube Profile Legs Paslanmaz Boru Profil Mob-329b	 153 cm
 Aluminum Casting Legs Mob-329a Alüminyum Döküm Ayaklar	 60 cm
 Laser-Cut Lazer Kesim Mob-329b	 75 cm

 Powder Coating Mob-329a
Elektrostatik Boya

 Volume: 0,8 m³
Hacim

Dimensions / Boyutlar

 153 cm  60 cm

 75 cm

Mob-330











Mob-330a



Mob-330b

Technical Specifications / Teknik Özellikler

 Impregnated Pine: Mob-330a 1. Sınıf Çam Emprenyeli: Mob-330a	 Dimensions / Boyutlar
 Aluminum Casting Legs Alüminyum Döküm Ayaklar	 150 cm
 Tube Profile Boru Profil Mob-330b	 62 cm
 Powder Coating Elektrostatik Boya	 71 cm
 Volume: 0,7 m ³ Hacim	

Dimensions / Boyutlar

 150 cm

 62 cm

 71 cm



Mob-331



Mob-331

Technical Specifications / Teknik Özellikler

 Impregnated Pine 1. Sınıf Çam Emprenyeli	 Dimensions / Boyutlar
 Tube Profile Legs Boru Profil Ayaklar	 158 cm
 Powder Coating Elektrostatik Boya	 43 cm
 Volume: 0,4 m ³ Hacim	 64 cm

Dimensions / Boyutlar

 158 cm

 43 cm

 64 cm

Mob-332



Mob-332



Technical Specifications / Teknik Özellikler

M *Stainless Sheet Metal*
Stainless TBox Profile
Paslanmaz Sac
Paslanmaz Kutu Boru Profil

V *Volume: 0,2 m³*
Hacim

Dimensions / Boyutlar

w 149 cm

d 40 cm

h 45 cm



Cevahir Alışveriş Merkezi / İstanbul

Mob-333



Mob-333



Mob-334



Mob-334

Dimensions / Boyutlar

w 145 cm

d 60 cm

h 45 cm

Technical Specifications / Teknik Özellikler

T *Impregnated Pine*
1. Sınıf Çam Emprenyeli

L *Flat Steel Legs*
Lama Demiri Ayaklar

P *Powder Coating*
Elektrostatik Boya

V *Volume: 1 m³*
Hacim

Dimensions / Boyutlar

w 155 cm

d 75 cm

h 89 cm

Technical Specifications / Teknik Özellikler

T *Impregnated Pine*
1. Sınıf Çam Emprenyeli

L *Flat Steel Legs*
Lama Demiri Ayaklar

P *Powder Coating*
Elektrostatik Boya

V *Volume: 0,3 m³*
Hacim



Mob-335



Mob-335



Technical Specifications / Teknik Özellikler

T *Impregnated Pine*
1. Sınıf Çam Emprenyeli

L *Tube Profile Legs*
Boru Profil Ayaklar

P *Powder Coating*
Elektrostatik Boya

V *Volume: 0,3 m³*
Hacim

Dimensions / Boyutlar

w 146 cm

d 52 cm

h 43 cm

Mob-336



Mob-336

Technical Specifications / Teknik Özellikler

M *Tube Profile Legs*
Sheet Metal
Boru Profil Ayaklar
DKP Sac

P *Powder Coating*
Elektrostatik Boya

V *Volume: 0,3 m³*
Hacim

Dimensions / Boyutlar

w 146 cm

d 50 cm

h 43 cm

Mob-337



Mob-337a

**Technical Specifications /
Teknik Özellikler**

M Stainless Tube Profile
Paslanmaz Boru Profil

T Impregnated Pine (Outdoor)
1. Sınıf Çam Emprenyeli
MDF Laminated (Indoor)
MDF Lam

M Stainless Steel Metal
Paslanmaz Sac

C Volume: 0,3 m³
Hacim

Dimensions / Boyutlar

w 190 cm

d 40 cm

h 45 cm



Mob-337b



Mob-338



Mob-338a



Mob-338c

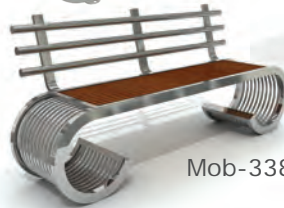

Mob-338b

**Technical Specifications /
Teknik Özellikler**

M Stainless Tube Profile
Paslanmaz Boru Profil

M Stainless Sheet Metal
Paslanmaz Sac

T Impregnated Pine (Outdoor)
1. Sınıf Çam Emprenyeli
MDF Laminated (Indoor)
MDF Lam

C Volume: 0,9 m³
Hacim

Dimensions / Boyutlar

w 190 cm

d 50 cm

h 83 cm

Mob-339



Mob-339

Technical Specifications / Teknik Özellikler

T Impregnated Pine
1. Sınıf Çam Emprenyeli

N Sheet Metal Legs
DKP Sac Ayaklar

T Powder Coating
Elektrostatik Boya

C Volume: 0,65 m³
Hacim

Dimensions / Boyutlar

w 145 cm

d 70 cm

h 86 cm

Mob-340



Mob-340a



Mob-340b

Technical Specifications / Teknik Özellikler

M Stainless Steel Profile
Paslanmaz Boru Profil

N Sheet Metal Legs
DKP Sac Ayaklar

C Volume: 0,73 m³
Hacim

Dimensions / Boyutlar

w 145 cm **d** 60 cm **h** 78 cm



Mob-341

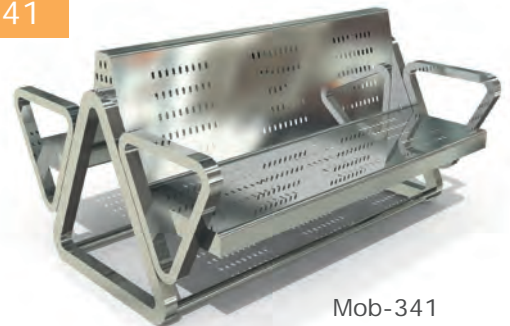

Mob-341

Technical Specifications / Teknik Özellikler

N Stainless Steel Profile Legs
Paslanmaz Profil Ayaklar

M Stainless Sheet Metal
Paslanmaz Sac

C Volume: 1,3 m³
Hacim

Dimensions / Boyutlar

w 162 cm

d 125 cm



h 90 cm

Mob-342





Mob-342

Technical Specifications / Teknik Özellikler

-  *Stainless Steel Profile Legs*
Paslanmaz Profil Ayaklar
-  *Volume: 1,3 m³*
Hacim

Dimensions / Boyutlar

-  160 cm
-  70 cm
-  91 cm



Mob-343



Mob-343



Technical Specifications / Teknik Özellikler

-  *Stainless Sheet Metal*
Paslanmaz Sac
-  *Volume: 0,9 m³*
Hacim

Dimensions / Boyutlar

-  187 cm
-  55 cm
-  86 cm

Mob-344





Mob-344a

Technical Specifications/ Teknik Özellikler

-  *Impregnated Pine (Outdoor)*
1. Sınıf Çam Emprenyeli
MDF Laminated (Indoor)
MDF Lam
-  *Stainless Sheet Metal*
Paslanmaz Sac
-  *Volume: 0,5 m³*
Hacim

Dimensions / Boyutlar

-  187 cm
-  45 cm
-  62 cm



Mob-344b



Vialife Fashion Outlet / Ankara

Mob-345

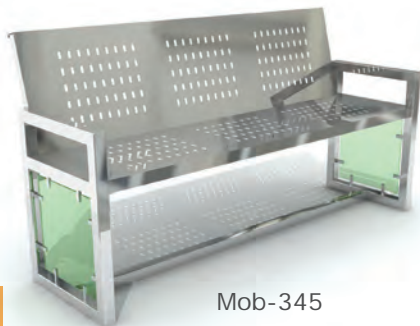



Mob-345

Technical Specifications / Teknik Özellikler

-  *Stainless Steel Profile Legs*
Stainless Sheet Metal
Plexiglass / Glass
Paslanmaz Profil Ayaklar
Paslanmaz Sac
Pleksiglas / Cam
-  *Volume: 0,8 m³*
Hacim

Dimensions / Boyutlar

-  156 cm
-  55 cm
-  85 cm



Mob-346





Mob-346a

Technical Specifications /
Teknik Özellikler

-  Impregnated Pine (Outdoor)
-  1. Sınıf Çam Emprenyeli
-  MDF Laminated (Indoor)
-  MDF Lam
-  Stainless Steel Profile Frame: Mob-346a-b
-  Profile Frame: Mob-346c
-  Plexiglass / Glass
-  Stainless Sheet Metal
-  Paslanmaz Profil Ayaklar: Mob-346a-b
-  Profil Ayaklar: Mob-346c
-  Paslanmaz Sac
-  Pleksiglas / Cam

 Volume: 0,2 m³
Hacim

Dimensions /
Boyutlar

 156 cm
 40 cm
 45 cm



Mob-346b

Mob-346c
Boyali

Mob-347







Mob-347

Technical Specifications / Teknik Özellikler

 Stainless Sheet Metal
Paslanmaz Sac

Dimensions / Boyutlar

 187 cm
 57 cm
 82 cm

 Volume: 0,7 m³
Hacim

Mob-348



Mob-348a





Mob-348b

Technical Specifications /
Teknik Özellikler

-  Impregnated Pine
-  1. Sınıf Çam Emprenyeli
-  MDF Laminated
-  MDF Lam
-  Stainless Sheet Metal
-  Paslanmaz Sac

 Volume: 0,5 m³
Hacim

Dimensions / Boyutlar

 187 cm
 45 cm
 62 cm

Mob-349





Mob-349

Technical Specifications / Teknik Özellikler

 Stainless Sheet Metal
Paslanmaz Sac

Dimensions / Boyutlar

 150 cm
 40 cm
 40 cm

 Volume: 0,7 m³
Hacim

Mob-350



Mob-350

Technical Specifications / Teknik Özellikler

 Stainless Sheet Metal
Paslanmaz Sac

Dimensions / Boyutlar

 148 cm
 45 cm
 45 cm

 Volume: 0,4 m³
Hacim

Mob-351



Mob-351



Technical Specifications / Teknik Özellikler



Material: Sheet Metal
Malzeme: DKP Sac



Cushion: Leather Covering
Minder: Deri Kaplama



Volume: 0,3 m³
Hacim

Dimensions / Boyutlar



160 cm



45 cm



45 cm

Mob-352



Mob-352

Technical Specifications / Teknik Özellikler



Impregnated Pine

1. Sınıf Çam Emprenyeli



Profile Frame

Profil Ayaklar



Powder Coating

Elektrostatik Boya



Volume: 0,3 m³

Hacim



163 cm



62 cm



90 cm

Mob-353



Mob-353

Dimensions / Boyutlar



300 cm

(R: 300 cm)



157 cm



45 cm

Technical Specifications / Teknik Özellikler



Impregnated Pine

1. Sınıf Çam Emprenyeli



Profile Legs

Profil Ayaklar



Powder Coating

Elektrostatik Boya



Volume: 2 m³

Hacim



Mob-354



Mob-354

Technical Specifications / Teknik Özellikler



Impregnated Pine

1. Sınıf Çam Emprenyeli



Tube Profile Legs

Boru Profil Ayaklar



Powder Coating

Elektrostatik Boya



Volume: 0,8 m³

Hacim

Dimensions / Boyutlar



148 cm



74 cm



88 cm



Mob-355





Mob-355

Technical Specifications / Teknik Özellikler

-  Impregnated Pine
1. Sınıf Çam Emprenyeli
-  Flat Steel Legs
Lama Demiri Ayaklar
-  Powder Coating
Elektrostatik Boya
-  Volume: 0,8 m³
Hacim

Dimensions / Boyutlar

-  153 cm
-  74 cm
-  88 cm

Mob-356





Mob-356

Technical Specifications / Teknik Özellikler

-  Impregnated Pine
1. Sınıf Çam Emprenyeli
-  Tube Profile Legs
Boru Profil Ayaklar
-  Powder Coating
Elektrostatik Boya
-  Volume: 0,8 m³
Hacim

Dimensions / Boyutlar

-  148 cm
-  75 cm
-  91 cm

Mob-357





Mob-357a





Mob-357b

Technical Specifications / Teknik Özellikler

-  Impregnated Pine
1. Sınıf Çam Emprenyeli
-  Wrought Iron
Ferforje
-  Powder Coating
Elektrostatik Boya

-  Volume: 0,8 m³
Hacim

Dimensions / Boyutlar

-  140 cm
-  80 cm
-  91 cm



Mob-358



Mob-358



Technical Specifications / Teknik Özellikler

-  Impregnated Pine
1. Sınıf Çam Emprenyeli
-  Iron Casting Legs
Pik Döküm Ayaklar
-  Powder Coating
Elektrostatik Boya
-  Volume: 0,6 m³
Hacim

Dimensions / Boyutlar

-  140 cm
-  58 cm
-  69 cm

Mob-359





Mob-359

Technical Specifications / Teknik Özellikler

-  Impregnated Pine
1. Sınıf Çam Emprenyeli
-  Profile Legs
Profil Ayaklar
-  Powder Coating
Elektrostatik Boya
-  Volume: 0,2 m³
Hacim

Dimensions / Boyutlar

-  140 cm
-  40 cm
-  44 cm

Mob-360



Mob-360

Technical Specifications / Teknik Özellikler

	Impregnated Pine 1. Sınıf Çam Emprenyeli	Dimensions / Boyutlar
	Iron Casting Legs Pik Döküm Ayaklar	
	Powder Coating Elektrostatik Boya	 148 cm
	Volume: 0,7 m ³ Hacim	 62 cm
		 71 cm

Mob-361 Mob-362









Mob-361



Mob-362

Technical Specifications / Teknik Özellikler



	Impregnated Pine 1. Sınıf Çam Emprenyeli		Powder Coating Elektrostatik Boya	Dimensions / Boyutlar
	Aluminum Casting Legs Alüminyum Döküm Ayaklar		Volume: 0,6 m ³ Hacim	
			150 cm	
			60 cm	
			73 cm	

Mob-363



Mob-363

Technical Specifications / Teknik Özellikler

	Impregnated Pine 1. Sınıf Çam Emprenyeli
	Stainless Steel Tube Profile Legs Paslanmaz Boru Profil Ayaklar
	Volume: 1 m ³ Hacim

Dimensions / Boyutlar

	150 cm
	74 cm
	87 cm





Mob-364







Mob-364

Technical Specifications / Teknik Özellikler

	Impregnated Pine 1. Sınıf Çam Emprenyeli
	Tube Profile Legs Boru Profil Ayaklar
	Powder Coating Elektrostatik Boya

Dimensions / Boyutlar

	150 cm		Volume: 1 m ³ Hacim
	74 cm		
	87 cm		



Mob-365



Mob-365

Technical Specifications / Teknik Özellikler







 Impregnated Pine 1. Sınıf Çam Emprenyeli	Dimensions / Boyutlar  150 cm  63 cm  80 cm
 Aluminum Casting Legs Alüminyum Döküm Ayaklar	
 Powder Coating Elektrostatik Boya	
 Volume: 0,8 m ³ Hacim	

Mob-366



Mob-366

Technical Specifications / Teknik Özellikler



 MDF Laminated MDF Lam	Dimensions / Boyutlar  145 cm  40 cm  43 cm
 Profile Legs Profil Ayaklar	
 Powder Coating Elektrostatik Boya	
 Volume: 0,2 m ³ Hacim	

Mob-367



Mob-367

Technical Specifications / Teknik Özellikler

 Impregnated Pine 1. Sınıf Çam Emprenyeli
 Volume: 0,7 m ³ Hacim

Dimensions / Boyutlar

 150 cm
 60 cm
 80 cm



Mob-368

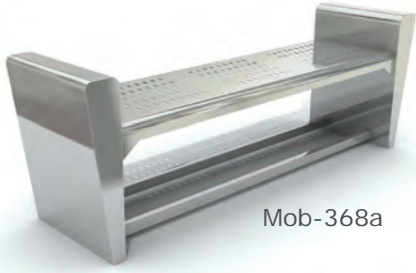

Mob-368a

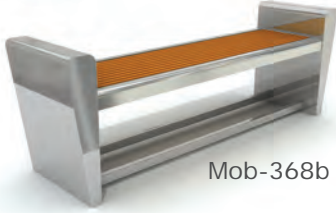

Mob-368b

Technical Specifications / Teknik Özellikler

- Impregnated Pine (Outdoor)
1. Sınıf Çam Emprenyeli
- MDF Laminated (Indoor)
MDF Lam
- Stainless Sheet Metal
Paslanmaz Sac
- Volume: 0,5 m³
Hacim

Dimensions / Boyutlar

- 177 cm
- 47 cm
- 60 cm

Mob-369



Mob-369

Technical Specifications / Teknik Özellikler

- Stainless Sheet Metal
Paslanmaz Sac
- Volume: 0,8 m³
Hacim

Dimensions / Boyutlar

- 178 cm
- 58 cm
- 88 cm

Mob-370



Mob-370a

Mob-370b

Technical Specifications / Teknik Özellikler

- Sheet Metal
DKP Sac
- Tube Profile Legs
Boru Profil Ayaklar
- Cushion: Leather Covering
Minder: Deri Kaplama
- Powder Coating
Elektrostatik Boya
- Volume: 0,8 m³ **370a**
Hacim 1 m³ **370b**

Dimensions / Boyutlar

- | | 370a | 370b |
|--|--------|--------|
| | 145 cm | 185 cm |
| | 72 cm | 72 cm |
| | 82 cm | 82 cm |

Mob-371



Mob-371a

Mob-371b

Technical Specifications / Teknik Özellikler

- Sheet Metal
DKP Sac
- Profile Frame
Aluminum Casting Legs
Profil Ayaklar
Alüminyum Döküm Ayaklar
- Cushion: Leather Covering
Minder: Deri Kaplama
- Powder Coating
Elektrostatik Boya
- Volume: 371a: 0,8 m³
Hacim 371b: 0,6 m³

Dimensions / Boyutlar

- | | 371a | 371b |
|--|--------|--------|
| | 180 cm | 125 cm |
| | 65 cm | 65 cm |
| | 75 cm | 75 cm |



Mob-372

Technical Specifications /
Teknik Özellikler

- 372a** **372b**
- M** *Stainless Steel Profile Frame* *Profile Legs* *Profil Ayaklar*
Paslanmaz Profil Ayaklar
- T** *Impregnated Pine* *1. Sınıf Çam Emprenyeli*
- T** *Powder Coating Finish: Mob-372b* *Elektrostatik Boyalı: Mob-372b*
- C** *Volume: 0,62 m³* *Hacim*

Dimensions / Boyutlar

- w** 145 cm
- d** 52 cm
- h** 82 cm



Mob-373



Technical Specifications / Teknik Özellikler

- T** *Impregnated Pine (Outdoor)* *1. Sınıf Çam Emprenyeli*
MDF Laminated (Indoor) *MDF Lam*
- M** *Stainless Steel Profile Legs* *Stainless Sheet Metal* *Paslanmaz Profil Ayaklar* *Paslanmaz Sac*
- T** *Powder Coating Finish: Mob-373b* *Elektrostatik Boyalı: Mob-373b*
- C** *Volume: 0,5 m³* *Hacim*

373b*Profile Legs*
Profil Ayaklar

Dimensions / Boyutlar

- w** 150 cm
- d** 66 cm
- h** 47 cm

Mob-374

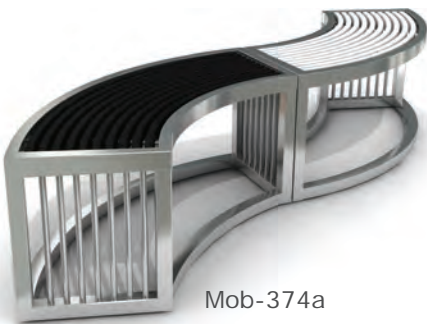

Mob-374a

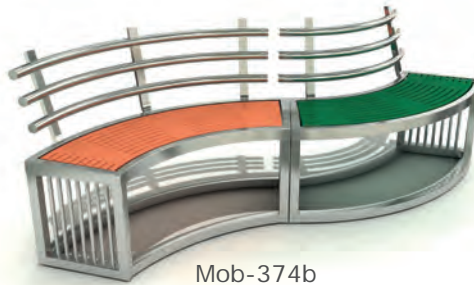

Mob-374b

Technical Specifications /
Teknik Özellikler

- M** *Material: Stainless Steel Metal* *Stainless Lama Profile*
Malzeme: Paslanmaz Sac *Paslanmaz Silme*
- T** *Impregnated Pine (Outdoor)* *1. Sınıf Çam Emprenyeli*
MDF Laminated (Indoor) *MDF Lam*
- C** *Volume: 0,52 m³* *Hacim* *Volume: 0,96 m³* *Hacim*

Dimensions / Boyutlar

- Mob-374a**
- w** 225 cm **d** 40 cm **h** 45 cm
- Mob-374b**
- w** 234 cm **d** 52 cm **h** 82 cm



Mob-375





Mob-375

Technical Specifications / Teknik Özellikler

-  *Impregnated Pine*
1. Sınıf Çam Emprenyeli
-  *Aluminum Casting Legs*
Alüminyum Döküm Ayaklar
-  *Powder Coating Finish*
Elektrostatik Boyalı
-  *Volume: 0,77 m³*
Hacim

Dimensions / Boyutlar

-  145 cm
-  67 cm
-  71 cm



Mob-376







Mob-376a





Mob-376b

Technical Specifications / Teknik Özellikler

-  *Impregnated Pine*
1. Sınıf Çam Emprenyeli
-  *Aluminum Casting Legs*
Alüminyum Döküm Ayaklar
-  *Powder Coating Finish*
Elektrostatik Boyalı
-  *Volume: 0,51 m³*
Hacim

Dimensions / Boyutlar

-  148 cm
-  55 cm
-  63 cm

Mob-376 Arkalıklı

-  195 cm
-  85 cm
-  85 cm



Mob-377





Mob-377

Technical Specifications / Teknik Özellikler

-  *Impregnated Pine*
1. Sınıf Çam Emprenyeli
-  *Aluminum Casting Legs*
Alüminyum Döküm Ayaklar
-  *Powder Coating Finish*
Elektrostatik Boyalı
-  *Volume: 0,65 m³*
Hacim

Dimensions / Boyutlar

-  143 cm
-  60 cm
-  80 cm







Mob-378





Mob-378

Technical Specifications / Teknik Özellikler

-  *Impregnated Pine*
1. Sınıf Çam Emprenyeli
-  *Aluminum Casting Frame*
Alüminyum Döküm Ayaklar
-  *Powder Coating*
Elektrostatik Boya
-  *Volume: 0,74 m³*
Hacim

Dimensions / Boyutlar





-  145 cm
-  68 cm
-  75 cm

Mob-379





Mob-379

Technical Specifications / Teknik Özellikler

-  *Impregnated Pine*
1. Sınıf Çam Emprenyeli
-  *Aluminum Casting Legs*
Alüminyum Döküm Ayaklar
-  *Powder Coating*
Elektrostatik Boya
-  *Volume: 0,66 m³*
Hacim

Dimensions / Boyutlar





-  149 cm
-  58 cm
-  77 cm

Mob-380





Mob-380

Technical Specifications / Teknik Özellikler

-  *Impregnated Pine*
1. Sınıf Çam Emprenyeli
-  *Aluminum Casting Legs*
Alüminyum Döküm Ayaklar
-  *Powder Coating*
Elektrostatik Boya
-  *Volume: 0,68 m³*
Hacim

Dimensions / Boyutlar

-  148 cm
-  60 cm
-  76 cm



Mob-381



Mob-381

Technical Specifications / Teknik Özellikler

Impregnated Pine 1. Sınıf Çam Emprenyeli	Dimensions / Boyutlar
Aluminum Casting Legs Alüminyum Döküm Ayaklar	148 cm
Powder Coating Elektrostatik Boya	63 cm
Volume: 0,7 m ³ Hacim	75 cm

Mob-382



Mob-382

Technical Specifications / Teknik Özellikler

Impregnated Pine 1. Sınıf Çam Emprenyeli	Dimensions / Boyutlar
Aluminum Casting Legs Alüminyum Döküm Ayaklar	146 cm
Powder Coating Elektrostatik Boya	56 cm
Volume: 0,65 m ³ Hacim	78 cm

Mob-383



Mob-383

Technical Specifications / Teknik Özellikler

Impregnated Pine 1. Sınıf Çam Emprenyeli	Dimensions / Boyutlar
Aluminum Casting Legs Alüminyum Döküm Ayaklar	148 cm
Powder Coating Elektrostatik Boya	65 cm
Volume: 0,67 m ³ Hacim	75 cm

Mob-384



Mob-384

Technical Specifications / Teknik Özellikler

Impregnated Pine 1. Sınıf Çam Emprenyeli	Dimensions / Boyutlar
Sheet Metal-Laser-Cut Legs DKP Sac-Lazer Kesim Ayaklar	142 cm
Powder Coating Elektrostatik Boya	61 cm
Volume: 0,67 m ³ Hacim	91 cm

Mob-385

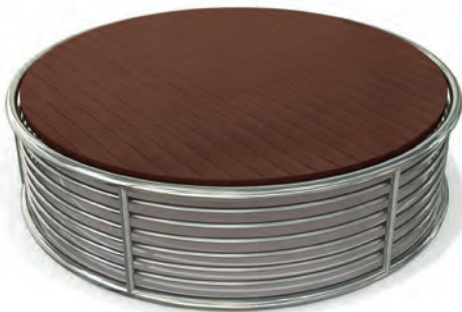

Mob-385

Technical Specifications / Teknik Özellikler

Material: Stainless Steel Metal Stainless Flat Steel Profile
Malzeme: Paslanmaz Sac Paslanmaz Silme

Impregnated Pine 1. Sınıf Çam Emprenyeli
MDF Laminated MDF Lam

Volume: 1,41 m ³ Hacim

Dimensions / Boyutlar





50 cm
190 cm

Mob-386



Mob-386

Technical Specifications / Teknik Özellikler

 Sheet Metal - Laser-cut Frame Wood Plastic Composite DKP Sac - Lazer Kesim Ayaklar Ahşap Plastik Kompozit	 147 cm
 Powder Coating Elektrostatik Boya	 49 cm
 Volume: 0,6 m ³ Hacim	 80 cm

Mob-387



Mob-387

Technical Specifications / Teknik Özellikler

 Tube Profile Frame Wood Plastic Composite Boru Profil Ayaklar Ahşap Plastik Kompozit	 150 cm
 Powder Coating Elektrostatik Boya	 65 cm
 Volume: 0,7 m ³ Hacim	 72,5 cm







Mob-388



Mob-388



Technical Specifications / Teknik Özellikler

 Tube Profile Frame Wood Plastic Composite Kutu Profil Ayaklar Ahşap	 150 cm
 Powder Coating Elektrostatik Boya	 60 cm
 Volume: 0,7 m ³ Hacim	 83 cm

Mob-389



Mob-389

Technical Specifications / Teknik Özellikler

 Tube Profile Legs Laser-cut Legs Wood Plastic Composite Boru Profil Ayaklar Lazer Kesim Ayaklar Ahşap	 153 cm
 Powder Coating Elektrostatik Boya	 72 cm
 Volume: 1 m ³ Hacim	 91 cm

Mob-390



Mob-390

Technical Specifications / Teknik Özellikler

 Wood Plastic Composite Ahşap Plastik Kompozit Aluminum Casting Alüminyum Döküm	 156 cm
 Powder Coating Elektrostatik Boya	 76 cm
 Volume: 1 m ³ Hacim	 87 cm

Mob-391



Mob-391

Technical Specifications / Teknik Özellikler

 Tube Profile Laser-cut Legs Boru Profil Lazer Kesim Ayaklar	 150 cm
 Powder Coating Elektrostatik Boya	 76 cm
 Volume: 0,6 m ³ Hacim	 86 cm

Mob-392



Mob-392

Technical Specifications / Teknik Özellikler

 Tube Profile Laser-cut Legs Boru Profil Lazer Kesim Ayaklar	 173 cm
 Powder Coating Elektrostatik Boya	 74 cm
 Volume: 0,7 m ³ Hacim	 87 cm

Mob-393



Mob-393

Dimensions / Boyutlar

 173 cm
 108 cm
 88 cm

Technical Specifications / Teknik Özellikler

 Tube Profile Laser-cut Legs Boru Profil Lazer Kesim Ayaklar
 Powder Coating Elektrostatik Boya
 Volume: 1,38 m ³ Hacim



Mob-394



Mob-394



Technical Specifications / Teknik Özellikler

 Tube Profile Laser-cut Legs Boru Profil Lazer Kesim Ayaklar	 171 cm
 Powder Coating Elektrostatik Boya	 69 cm
 Volume: 0,7 m ³ Hacim	 91 cm

Mob-395

Mob-395a
Paslanmaz Çelik
Stainless SteelMob-395b
DKP Boyalı
Painted Sheet Metal

Technical Specifications / Teknik Özellikler

 Impregnated Pine 1. Sınıf Çam Emprenyeli
 Tube Profile Laser-cut Legs Boru Profil Lazer Kesim Ayaklar
 Powder Coating: Mob-395b Elektrostatik Boya: Mob-395b
 Volume: 0,57 m ³ Hacim

Dimensions / Boyutlar

 149 cm
 53 cm
 88 cm



Mob-396

Mob-396a
Paslanmaz Çelik
Stainless SteelMob-396b
DKP Boyalı
Painted Sheet Metal

Technical Specifications / Teknik Özellikler

 Impregnated Pine 1. Sınıf Çam Emprenyeli
 Tube Profile Laser-cut Legs Boru Profil Lazer Kesim Ayaklar
 Powder Coating: Mob-396b Elektrostatik Boya: Mob-396b
 Volume: 0,28 m ³ Hacim

Dimensions / Boyutlar

 149 cm
 55 cm
 47 cm



Mob-397



Mob-397a
Paslanmaz Çelik
Stainless Steel



Mob-397b
DKP Boyalı
Painted Sheet Metal

Technical Specifications / Teknik Özellikler

- Impregnated Pine
1. Sınıf Çam Emprenyeli
- Laser-cut Legs
Lazer Kesim Ayaklar
- Powder Coating: *Mob-397b*
Elektrostatik Boya: *Mob-397b*
- Volume: 0,57 m³
Hacim

Dimensions / Boyutlar

- 149 cm
- 54 cm
- 90 cm

Mob-398



Mob-398a
Paslanmaz Çelik
Stainless Steel



Mob-398b
DKP Boyalı
Painted Sheet Metal

Technical Specifications / Teknik Özellikler

- Impregnated Pine
1. Sınıf Çam Emprenyeli
- Laser-cut Legs
Lazer Kesim Ayaklar
- Powder Coating: *Mob-398b*
Elektrostatik Boya: *Mob-398b*
- Volume: 0,28 m³
Hacim

Dimensions / Boyutlar

- 149 cm
- 50 cm
- 49 cm

Mob-399

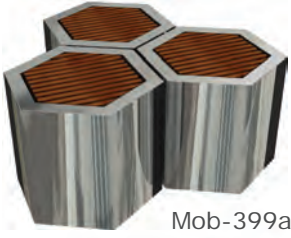

Mob-399a



Mob-399b

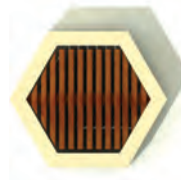

Technical Specifications / Teknik Özellikler

- Impregnated Pine
1. Sınıf Çam Emprenyeli
- Stainless Sheet Metal: *Mob-399a*
Paslanmaz Sac: *Mob-399a*
Sheet Metal: *Mob-399b*
DKP Sac: *Mob-399b*
- Powder Coating: *Mob-399b*
Elektrostatik Boya: *Mob-399b*
- Volume: 0,11 m³
Hacim

Single Bench Dimension / Tekli Boyut

- 54 cm
- 47 cm
- 45 cm

Mob-400



Mob-400a
Paslanmaz Çelik
Stainless Steel



Mob-400b
DKP Boyalı
Painted Sheet
Metal

Technical Specifications / Teknik Özellikler

- Impregnated Pine
1. Sınıf Çam Emprenyeli
- Laser-cut Legs
Tube Profile Legs
Lazer Kesim Ayaklar
Boru Profil Ayaklar
- Powder Coating: *Mob-400b*
Elektrostatik Boya: *Mob-400b*
- Volume: 0,34 m³
Hacim

Dimensions / Boyutlar

- 162 cm
- 46 cm
- 46 cm

Mob-401



Mob-401a
Paslanmaz Çelik
Stainless Steel



Mob-401b
DKP Boyalı
Painted Sheet
Metal

Technical Specifications / Teknik Özellikler

- Impregnated Pine
1. Sınıf Çam Emprenyeli
- Box Profile Legs
Profil Ayaklar
- Powder Coating: *Mob-401b*
Elektrostatik Boya: *Mob-401b*
- Volume: 0,62 m³
Hacim

Dimensions / Boyutlar

- 150 cm
- 63 cm
- 94 cm

Mob-402



Mob-402a
Paslanmaz Çelik
Stainless Steel



Mob-402b
DKP Boyalı
Painted Sheet
Metal

Technical Specifications / Teknik Özellikler



Impregnated Pine
1. Sınıf Çam Emprenyeli



Powder Coating: Mob-402b
Elektrostatik Boya: Mob-402b



Tube Profile Legs
Boru Profil Ayaklar



Volume: 0,61 m³
Hacim

Dimensions / Boyutlar



150 cm



76 cm



87 cm



Mob-403



Mob-403a
Paslanmaz Çelik
Stainless Steel



Mob-403b
DKP Boyalı
Painted Sheet
Metal

Technical Specifications / Teknik Özellikler



Impregnated Pine
1. Sınıf Çam Emprenyeli



Powder Coating: Mob-403b
Elektrostatik Boya: Mob-403b



Tube Profile Legs
Boru Profil Ayaklar



Volume: 0,68 m³
Hacim

Dimensions / Boyutlar



150 cm



70 cm



100 cm

Mob-404



Mob-404a
Paslanmaz Çelik
Stainless Steel



Mob-404b
DKP Boyalı
Painted Sheet
Metal

Technical Specifications / Teknik Özellikler



Impregnated Pine
1. Sınıf Çam Emprenyeli



Powder Coating: Mob-404b
Elektrostatik Boya: Mob-404b



Tube Profile Legs
Boru Profil Ayaklar



Volume: 0,51 m³
Hacim

Dimensions / Boyutlar



150 cm



66 cm



88 cm

Mob-405



Mob-405a
Paslanmaz Çelik
Stainless Steel



Mob-405b
DKP Boyalı
Painted Sheet
Metal

Technical Specifications / Teknik Özellikler



Impregnated Pine
1. Sınıf Çam Emprenyeli



Powder Coating: Mob-405b
Elektrostatik Boya: Mob-405b



Tube Profile Legs
Boru Profil Ayaklar



Volume: 0,32 m³
Hacim

Dimensions / Boyutlar



150 cm



49 cm



45 cm

Mob-406



Mob-406

Technical Specifications / Teknik Özellikler



Material: Sheet Metal
Malzeme: DKP Sac



Box Profile Legs
Profil Ayaklar



Powder Coating
Elektrostatik Boya



Volume: 0,62 m³
Hacim

Dimensions / Boyutlar



158 cm



70 cm



92 cm

Mob-407



Mob-407

Technical Specifications / Teknik Özellikler

- Wood Plastic Composite / Ahşap Plastik Kompozit
- Laser-Cut / Lazer Kesim
- Powder Coating / Elektrostatik Boya
- Volume: 0,76 m³ / Hacim

Dimensions / Boyutlar

- 140 cm
- 70 cm
- 78 cm

Mob-408



Mob-408a



Mob-408b

Technical Specifications / Teknik Özellikler

- Stainless Steel Sheet Metal Mob-408a
- Stainless Flat Steel Mob-408a
- Sheet Metal / Flat Steel Mob-408b
- Paslanmaz Sac Mob-408a
- Paslanmaz Silme Mob-408a
- Dkp Sac / Flat Steel Mob-408b
- Powder Coating / Elektrostatik Boya Mob-408b
- Volume: 0,71 m³ / Hacim

Dimensions / Boyutlar

- 140 cm
- 60 cm
- 85 cm



Mob-409

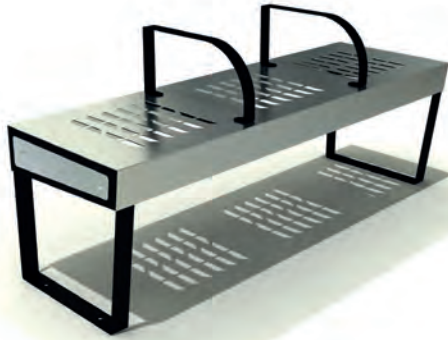

Mob-409a

Technical Specifications / Teknik Özellikler

- Stainless Steel Sheet Metal Mob-409a
- Flat Steel Mob-409a
- Sheet Metal / Flat steel Mob-409b
- Paslanmaz Sac Mob-409a
- Silme Mob-409a
- Dkp Sac / Lama Demir Mob-409b
- Powder Coating Mob-409b
- Elektrostatik Boya
- Volume: 0,4 m³ / Hacim



Dimensions / Boyutlar

- 141 cm
- 46 cm
- 65 cm

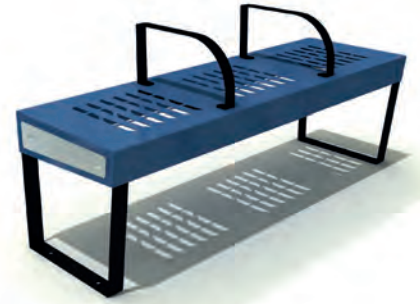

Mob-409b

Mob-410



Mob-410a

Technical Specifications / Teknik Özellikler

- Stainless Steel Sheet Metal Mob-410a
- Stainless Flat Steel Mob-410a
- Sheet Metal / Flat Steel Mob-410b
- Paslanmaz Sac Mob-410a
- Paslanmaz Silme Mob-410a
- Dkp Sac / Lama Demir Mob-410b
- Powder Coating / Elektrostatik Boya Mob-410b
- Volume: 0,7 m³ / Hacim



Dimensions / Boyutlar

- 155 cm
- 55 cm
- 85 cm







Mob-410b

Mob-411





Mob-411

Technical Specifications /
Teknik Özellikler

-  Impregnated Pine
1. Sınıf Çam Emprenyeli
-  Aluminum Casting Legs
Alüminyum Döküm Ayaklar
-  Powder Coating
Elektrostatik Boya
-  Volume: 0,9 m³
Hacim

Dimensions / Boyutlar







-  150 cm
-  76 cm
-  78 cm

Mob-412



Mob-412

Technical Specifications / Teknik Özellikler









- | | |
|---|---|
|  Material: Box Profile
Malzeme: Kutu Profil |  Dimensions / Boyutlar |
|  Painted Pine
1. Sınıf Çam Boyalı |  200 cm |
|  Volume: 0,4 m ³
Hacim |  45 cm |
| |  45 cm |

Mob-413



Mob-413

Technical Specifications / Teknik Özellikler

- | | |
|---|---|
|  Material: Box Profile
Malzeme: Kutu Profil |  Dimensions / Boyutlar |
|  Impregnated Pine
1. Sınıf Çam Emprenyeli |  200 cm |
|  Powder Coating:
Elektrostatik Boya: |  45 cm |
|  Volume: 0,4 m ³
Hacim |  45 cm |

Mob-414

Technical Specifications / Teknik Özellikler

- | | |
|---|---|
|  Metal Profile Legs
Metal Profil Çerçeve |  Dimensions / Boyutlar |
|  Impregnated Pine
1. Sınıf Çam Emprenyeli |  300 cm |
|  Powder Coating
Elektrostatik Boya |  50 cm |
|  Volume: 1,35 m ³
Hacim |  90 cm |



Mob-414

Mob-415



Mob-415

Technical Specifications / Teknik Özellikler





	Impregnated Pine 1. Sınıf Çam Emprenyeli		Dimensions / Boyutlar
	Laser-Cut Legs Lazer Kesim Ayaklar		150 cm
	Powder Coating Elektrostatik Boya		52 cm
	Volume: 0,65 m ³ Hacim		77 cm

Mob-416





Mob-416

Technical Specifications / Teknik Özellikler

	Impregnated Pine 1. Sınıf Çam Emprenyeli
	Aluminum Casting Legs Alüminyum Döküm Ayaklar
	Powder Coating Elektrostatik Boya
	Volume: 0,57 m ³ Hacim

Dimensions / Boyutlar

	150 cm
	53 cm
	72 cm

Mob-417



Mob-417

Technical Specifications / Teknik Özellikler





	Impregnated Pine 1. Sınıf Çam Emprenyeli		Dimensions / boyutlar
	Laser-Cut Legs Lazer Kesim Ayaklar		155 cm
	Powder Coating Elektrostatik Boya		50 cm
	Volume: 0,65 m ³ Hacim		85 cm

Mob-418





Mob-418

Technical Specifications / Teknik Özellikler

	Impregnated Pine 1. Sınıf Çam Emprenyeli
	Laser-Cut Legs Lazer Kesim Ayaklar
	Powder Coating Elektrostatik Boya
	Volume: 0,57 m ³ Hacim

Dimensions / Boyutlar

	150 cm
	53 cm
	72 cm



Mob-419





Mob-419

Technical Specifications / Teknik Özellikler

	Impregnated Pine 1. Sınıf Çam Emprenyeli
	Box Profile Legs Profil Ayaklar
	Powder Coating: Elektrostatik Boya:
	Volume: 0,79 m ³ Hacim

Dimensions / Boyutlar





	150 cm
	66 cm
	80 cm

Mob-420



Mob-420

Technical Specifications / Teknik Özellikler

	Aluminum Casting Legs Alüminyum Döküm Ayaklar
	Impregnated Pine 1.Sınıf Çam Emprenyeli
	Powder Coating: Elektrostatik Boya:
	Volume: 1,03 m ³ Hacim

Dimensions / Boyutlar

	182 cm
	61 cm
	93 cm

Mob-421

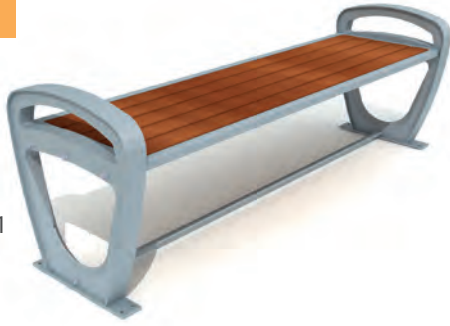

Mob-421

Technical Specifications / Teknik Özellikler

 <i>Aluminum Casting Legs</i> Alüminyum Döküm Ayaklar	<i>Dimensions / Boyutlar</i>
 <i>Impregnated Pine</i> 1. Sınıf Çam Emprenyeli	 182 cm
 <i>Powder Coating</i> Elektrostatik Boya	 54 cm
 <i>Volume: 0,55 m³</i> Hacim	 55 cm

Mob-422



Mob-422

Technical Specifications / Teknik Özellikler

 <i>Impregnated Pine</i> 1. Sınıf Çam Emprenyeli	<i>Dimensions / Boyutlar</i>
 <i>Flat Steel Legs</i> Lama Demiri Ayaklar	 300 cm / Dış Çap
 <i>Powder Coating</i> Elektrostatik Boya	 88 cm
 <i>Volume: 0,6 m³</i> Hacim	 40 cm

Mob-423



Mob-423

Technical Specifications / Teknik Özellikler

 <i>Impregnated Pine</i> 1. Sınıf Çam Emprenyeli	<i>Dimensions / Boyutlar</i>
 <i>Box Profile Legs</i> Profil Ayaklar	 170 cm
 <i>Powder Coating</i> Elektrostatik Boya	 62 cm
 <i>Volume: 0,47 m³</i> Hacim	 45 cm

Mob-424

Technical Specifications / Teknik Özellikler

 <i>Sheet Metal</i> Dkp Sac	<i>Dimensions / Boyutlar</i>
 <i>Laser - Cut Legs</i> Lazer Kesim Ayaklar	 145 cm
 <i>Powder Coating</i> Elektrostatik Boya	 40 cm
 <i>Volume: 0,26 m³</i> Hacim	 45 cm









Mob-424

Mob-425



Mob-425

Technical Specifications / Teknik Özellikler

 <i>Iroko</i> İreko	<i>Dimensions / Boyutlar</i>
 <i>Stainless Steel Legs</i> Paslanmaz Ayaklar	 200 cm  45 cm
 <i>Volume: 0,42 m³</i> Hacim	 47 cm

Mob-426



Mob-426

Technical Specifications / Teknik Özellikler

 <i>Impregnated Pine</i> 1. Sınıf Çam Emprenyeli	<i>Dimensions / Boyutlar</i>
 <i>Laser - Cut Legs</i> Lazer Kesim Ayaklar	 140 cm
 <i>Powder Coating</i> Elektrostatik Boya	 78 cm
 <i>Volume: 0,87 m³</i> Hacim	 80 cm

Mob-427



Mob-427

Technical Specifications / Teknik Özellikler

 <i>Impregnated Pine</i> 1. Sınıf Çam Emprenyeli	<i>Dimensions / Boyutlar</i>
 <i>Flat Steel Legs</i> Lama Demiri Ayaklar	 183 cm
 <i>Powder Coating</i> Elektrostatik Boya	 55 cm
 <i>Volume:</i> 0,88 m ³ Hacim	 88 cm

Mob-428



Mob-428

Technical Specifications / Teknik Özellikler









 <i>Impregnated Pine</i> 1. Sınıf Çam Emprenyeli	<i>Dimensions / Boyutlar</i>
 <i>Flat Steel Legs</i> Lama Demiri Ayaklar	 183 cm
 <i>Powder Coating</i> Elektrostatik Boya	 55 cm
 <i>Volume:</i> 0,45 m ³ Hacim	 45 cm

Mob-429



Mob-429

Technical Specifications / Teknik Özellikler

 <i>Impregnated Pine</i> 1. Sınıf Çam Emprenyeli	<i>Dimensions / Boyutlar</i>	 <i>Volume:</i> 0,84 m ³ Hacim
 <i>Flat Steel Legs</i> Lama Demiri Ayaklar	 135 cm	
 <i>Profile Frame</i> Profil Ayaklar	 70 cm	
 <i>Powder Coating</i> Elektrostatik Boya	 80 cm	

Mob-430



Mob-430

Technical Specifications / Teknik Özellikler

 <i>Impregnated Pine</i> 1. Sınıf Çam Emprenyeli	<i>Volume:</i> 0,63 m ³ Hacim
 <i>Sheet Metal</i> Dkp Sac	<i>Dimensions / Boyutlar</i>
 <i>Laser - Cut Legs</i> Lazer Kesim Ayaklar	 150 cm
 <i>Powder Coating</i> Elektrostatik Boya	 53 cm
	 80 cm

Mob-431



Mob-431

Technical Specifications / Teknik Özellikler







 <i>Sheet Metal</i> Dkp Sac	<i>Volume:</i> 0,63 m ³ Hacim
 <i>Impregnated Pine</i> 1. Sınıf Çam Emprenyeli	<i>Dimensions / Boyutlar</i>
 <i>Tube Profile Legs</i> Boru Profil Ayaklar	 150 cm
 <i>Powder Coating</i> Elektrostatik Boya	 50 cm
	 84 cm

Mob-432



Mob-432

Technical Specifications / Teknik Özellikler



 <i>Sheet Metal</i> Dkp Sac	<i>Dimensions / Boyutlar</i>
 <i>Impregnated Pine</i> 1. Sınıf Çam Emprenyeli	 150 cm
 <i>Powder Coating</i> Elektrostatik Boya	 40 cm
 <i>Volume:</i> 0,25 m ³ Hacim	 43 cm



Mob-433



Mob-433

Technical Specifications / Teknik Özellikler

-  *Stainless Sheet Metal*
Paslanmaz Sac
-  *Stainless Tube Profile Legs*
Paslanmaz Boru Profil Ayaklar
-  *Volume:* 0,44 m³
Hacim

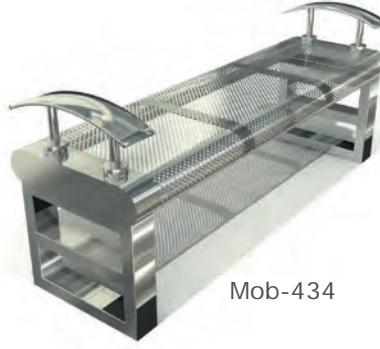

- ### Dimensions / Boyutlar
-  158 cm
 -  45 cm
 -  62 cm

Mob-434



Mob-434

Technical Specifications / Teknik Özellikler

-  *Stainless Sheet Metal*
Paslanmaz Sac
-  *Stainless Tube Profile Legs*
Paslanmaz Boru Profil Ayaklar
-  *Volume:* 0,37 m³
Hacim

Dimensions / Boyutlar

-  140 cm
-  45 cm
-  60 cm

Mob-435



Mob-435

Technical Specifications / Teknik Özellikler

-  *Impregnated Pine*
1. Sınıf Çam Emprenyeli
-  *Malzeme:* Sheet Metal
Malzeme: DKP Sac
-  *Powder Coating*
Elektrostatik Boya
-  *Laser-Cut Legs*
Lazer Kesim Ayaklar
-  *Volume:* 2,14 m³
Hacim

Dimensions / Boyutlar



-  300 cm / Dış Çap
-  159 cm
-  45 cm

Mob-436

Technical Specifications / Teknik Özellikler

-  *Impregnated Pine*
1. Sınıf Çam Emprenyeli
-  *Box Profile Legs*
Profil Ayaklar
-  *Powder Coating*
Elektrostatik Boya
-  *Volume:* 8,1 m³
Hacim

Dimensions / Boyutlar

-  300 cm / Dış Çap
-  300 cm
-  90 cm



Mob-436a

Mob-436b

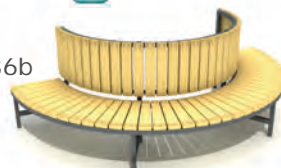

Mob-437



Mob-437

Technical Specifications / Teknik Özellikler

 Material: Box Profile Legs	Dimensions / Boyutlar
Malzeme: Profil Ayaklar	
 Impregnated Pine	 200 cm
1. Sınıf Çam Emprenyeli	 200 cm
 Powder Coating	 75 cm
Elektrostatik Boya	
 Volume: 3 m ³	
Hacim	

Mob-438



Mob-438

Technical Specifications / Teknik Özellikler

 Material: Metal Profile	Dimensions / Boyutlar
Malzeme: Metal Profil	
 Stainless Tube Profile	 200 cm
Paslanmaz Boru Profil	 60 cm
 Impregnated Pine	 200 cm
1. Sınıf Çam Emprenyeli	
 Powder Coating	
Elektrostatik Boya	
 Volume: 2,4 m ³	
Hacim	

Mob-439



Mob-439

Technical Specifications / Teknik Özellikler







 Material: Metal Profile	Dimensions / Boyutlar
Malzeme: Metal Profil	
 Impregnated Pine	 230 cm
1. Sınıf Çam Emprenyeli	 230 cm
 Powder Coating	 63 cm
Elektrostatik Boya	
 Volume: 3,3 m ³	
Hacim	

Mob-440



Mob-440

Technical Specifications / Teknik Özellikler

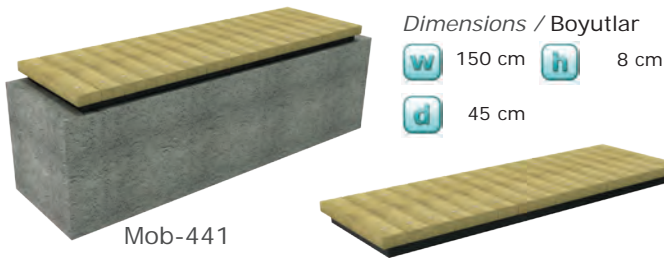

 Material: Stainless Sheet Metal	Dimensions / Boyutlar
Paslanmaz Sac	
 Stainless Steel Profile Legs	 220 cm
Paslanmaz Boru Profil Ayaklar	 45 cm
 Volume: 0,56 m ³	 57 cm
Hacim	

Mob-441 Bench On Stone / Duvarüstü Oturum



Mob-441

Dimensions / Boyutlar

 150 cm	 8 cm
 45 cm	

Technical Specifications / Teknik Özellikler

 Material: Box Profile
Malzeme: Kutu Profil
 Impregnated Pine
1. Sınıf Çam Emprenyeli
 Powder Coating
Elektrostatik Boya
 Volume: 0,054m ³
Hacim



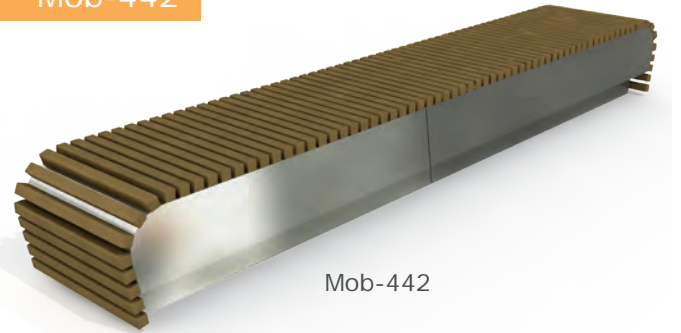

Mob-442



Mob-442

Technical Specifications / Teknik Özellikler

 Material: Stainless Sheet Metal	Dimensions / Boyutlar
Paslanmaz Sac	
 Impregnated Pine	 355 cm
1. Sınıf Çam Emprenyeli	 60 cm
 Volume: 0,95 m ³	 45 cm
Hacim	

Mob-443

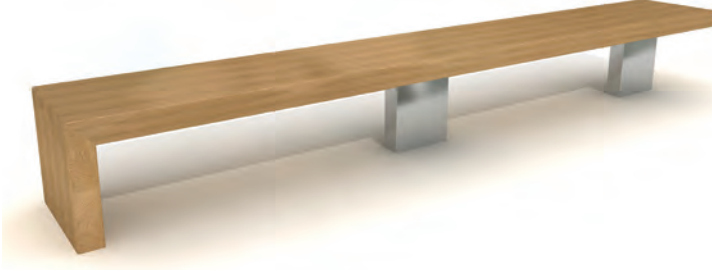

Technical Specifications / Teknik Özellikler

M Material: Stainless Sheet Metal
Malzeme: Paslanmaz Sac

I Iroko
İreko

V Volume: 0,67 m³
Hacim

Dimensions / Boyutlar

W 300 cm **H** 45 cm
D 50 cm

Mob-444

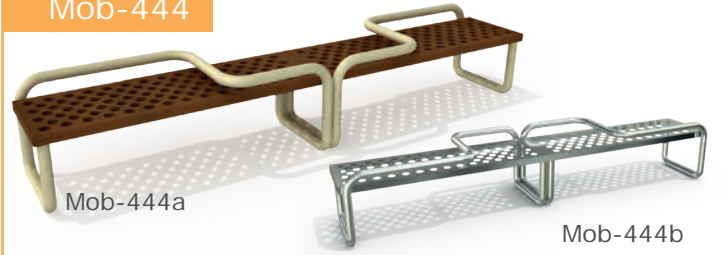

Technical Specifications / Teknik Özellikler

T Tube Profile Frame **Mob-444a**
Boru Profil Ayaklar

S Stainless Tube Profile Legs **Mob-444b**
Paslanmaz Boru Profil Ayaklar

I Impregnated Pine **Mob-444a**
1. Sınıf Çam Emprenyeli

P Powder Coating: **Mob-444a**
Elektrostatik Boya:

V Volume: 1 m³
Hacim

Dimensions / Boyutlar

W 310 cm
D 51 cm
H 65 cm

Mob-445



Mob-445a



Mob-445b

Technical Specifications / Teknik Özellikler

F Flat Steel Legs
Lama Demiri Ayaklar

I Impregnated Pine
1. Sınıf Çam Emprenyeli

P Powder Coating
Elektrostatik Boya

V Volume: 1,4 m³ **Mob-445a**
Hacim 2,59 m³ **Mob-445b**

Dimensions / Boyutlar

W **Mob-445a** 300 cm **Mob-445b** 555 cm
D 60 cm 60 cm
H 78 cm 78 cm

Mob-446



Mob-446

Technical Specifications / Teknik Özellikler

I Impregnated Pine
1. Sınıf Çam Emprenyeli

B Box Profile Legs
Profil Ayaklar

P Powder Coating
Elektrostatik Boya

V Volume: 1 m³
Hacim

Dimensions / Boyutlar

W 200 cm
D 70 cm
H 80 cm

Mob-447



Mob-447

Technical Specifications / Teknik Özellikler

T Tube Profile Legs
Boru Profil Ayaklar

I Impregnated Pine
1. Sınıf Çam Emprenyeli

P Powder Coating
Elektrostatik Boya

V Volume: 1,02m³
Hacim

Dimensions / Boyutlar

W 180 cm
D 81 cm
H 70 cm

Mob-448



Mob-448a

Pot Inside The Bench
Bankın İçerisinde Saksı Yer Almaktadır

Technical Specifications / Teknik Özellikler

- Stainless Sheet Metal
Paslanmaz Sac
- Impregnated Pine
1. Sınıf Çam Emprenyeli
- Stainless Box Profile Legs
Paslanmaz Kutu Profil Ayaklar
- Volume: 1,58 m³
Hacim **Mob-448b**
- Volume: 0,78 m³
Hacim **Mob-448a**



Mob-448b

Dimensions / Boyutlar

	Mob-448a	Mob-448b
Width	170 cm	360 cm
Depth	90 cm	98 cm
Height	51 cm	45 cm

Pot Inside The Bench
Bankın İçerisinde Saksı
Yer Almaktadır



Mob-449



Mob-449

Technical Specifications / Teknik Özellikler

- Impregnated Pine
1. Sınıf Çam Emprenyeli
- Metal Profile Legs
Profil Ayaklar
- Powder Coating
Elektrostatik Boya
- Volume: 4,55 m³
Hacim

Dimensions / Boyutlar

Width	175 cm
Depth	130 cm
Height	200 cm

Mob-450

Sport Saloon Bench/Spor Salonu Bankı



Mob-450

Technical Specifications / Teknik Özellikler

- Material: Metal Profile Legs
Malzeme: Profil Ayaklar
- Powder Coating
Elektrostatik Boya
- Impregnated Pine
1. Sınıf Çam Emprenyeli
- Volume: 1,8 m³
Hacim

Dimensions / Boyutlar

Width	200 cm
Depth	45 cm
Height	200 cm

Mob-451



Mob-451

Bench/Bank	
Width	200 cm
Depth	70 cm
Height	40 cm

Flower Pots/Saksı

Width	100 cm
Depth	100 cm
Height	80 cm

Technical Specifications / Teknik Özellikler

- Stainless Steel Sheet Metal
Paslanmaz Sac
- Stainless Profile Legs
Paslanmaz Profil Ayaklar
- Iroko
İroko
- Volume: 2,4 m³
Hacim

Dimensions / Boyutlar

Width	300 cm
Depth	100 cm
Height	80 cm

Mob-452



Mob-452

Technical Specifications / Teknik Özellikler

- Impregnated Pine
1. Sınıf Çam Emprenyeli
- Stainless Sheet Metal
Paslanmaz Sac
- Volume: 1,8 m³
Hacim

Dimensions / Boyutlar

Width	160 cm
Depth	160 cm
Height	70 cm

Mob-453

Technical Specifications /
Teknik Özellikler

M Material: Stainless Steel Metal
Malzeme: Paslanmaz Sac

T Iroko
İroko

V Volume: 0,6 m³
Hacim

Dimensions / Boyutlar

w 250 cm Flower Pot Dimensions /
Saksı Boyutu

d 50 cm **w** 25 cm

h 50 cm **d** 55 cm

h 50 cm



Mob-453

Mob-454

Technical Specifications /
Teknik Özellikler

M Material: Stainless Steel Metal
Malzeme: Paslanmaz Sac

L Stainless Steel Profile Legs
Paslanmaz Profil Ayaklar

T Impregnated Pine
1. Sınıf Çam Emprenyeli

V Volume: 0,88 m³
Hacim

Dimensions / Boyutlar

w 420 cm

d 50 cm

h 42 cm

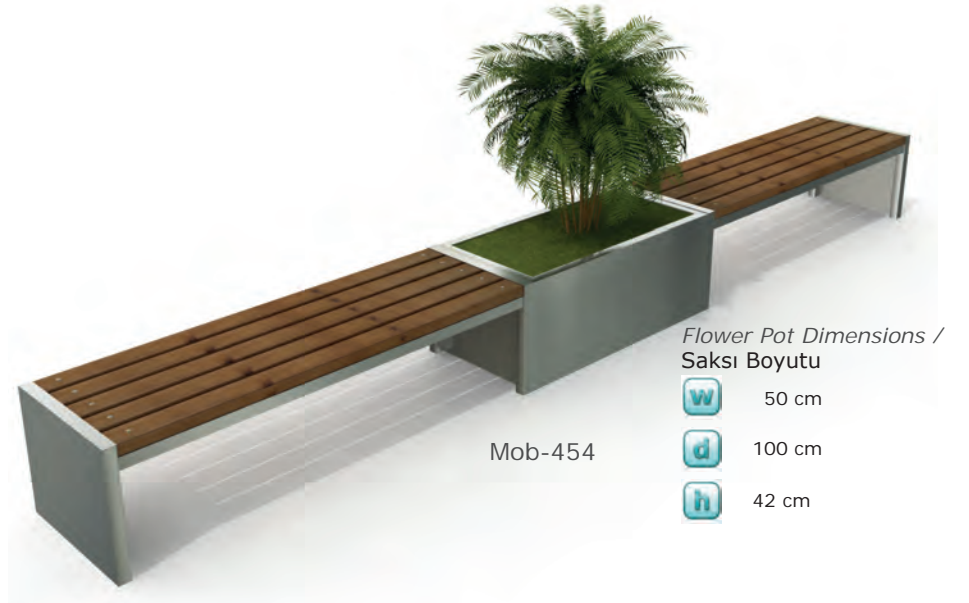
Flower Pot Dimensions /
Saksı Boyutu

w 50 cm

d 100 cm

h 42 cm

Mob-454

Mob-455



Mob-455

Technical Specifications / Teknik Özellikler

M Material: Stainless Steel Metal
Malzeme: Paslanmaz Sac

L Stainless Steel
Paslanmaz Çelik

Laser-Cut Legs
Lazer Kesim Ayaklar

T Impregnated Pine
1. Sınıf Çam Emprenyeli

V Volume: 0,74 m³
Hacim

Dimensions / Boyutlar

w 152 cm

d 55 cm

h 88 cm

Mob-456



Mob-456

Technical Specifications / Teknik Özellikler

T Impregnated Pine
1. Sınıf Çam Emprenyeli

L Aluminum Casting Legs
Alüminyum Döküm Ayaklar

V Powder Coating
Elektrostatik Boya

V Volume: 0,83 m³
Hacim

Dimensions / Boyutlar

w 150 cm

d 72 cm

h 77 cm

Mob-457

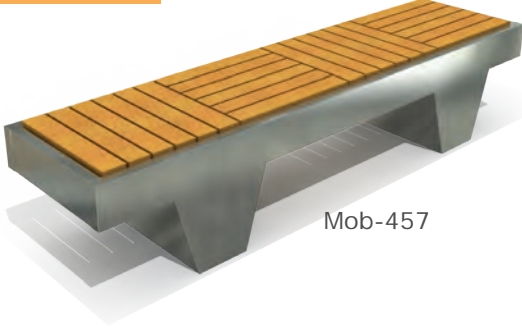

Mob-457

Technical Specifications / Teknik Özellikler









 Impregnated Pine 1. Sınıf Çam Emprenyeli	Dimensions / Boyutlar
 Stainless Steel Metal Paslanmaz Sac	 220 cm
 Volume: 0,56 m³ Hacim	 55 cm
	 46 cm

Mob-458



Mob-458

Technical Specifications / Teknik Özellikler

 Material: Sheet Metal Malzeme: DKP Sac	 Volume: 1,22 m³ Hacim
 Powder Coating Elektrostatik Boya	Dimensions / Boyutlar
 Impregnated Pine 1. Sınıf Çam Emprenyeli	 180 cm
 Laser-Cut Legs Lazer Kesim Ayaklar	 82 cm
	 83 cm

Mob-459



Mob-459a









Mob-459b



Mob-459c

Technical Specifications / Teknik Özellikler







 Impregnated Pine 1. Sınıf Çam Emprenyeli	 Powder Coating Elektrostatik Boya	Dimensions / Boyutlar
 Material: Stainless Steel Metal Malzeme: Paslanmaz Sac	 Laser-Cut Legs Lazer Kesim Ayaklar	 150 cm
Sheet Metal DKP Sac	 Volume: 0,72 m³ Hacim	 60 cm
		 80 cm

Mob-460



Mob-460

Technical Specifications / Teknik Özellikler









 Material: Sheet Metal Malzeme: DKP Sac	 Powder Coating Elektrostatik Boya	Dimensions / Boyutlar
 Sheet Metal DKP Sac	 150 cm	 Volume: 0,67 m³ Hacim
 Flat Steel Legs Lama Demiri Ayaklar	 56 cm	
 Impregnated Pine 1. Sınıf Çam Emprenyeli	 80 cm	

Mob-461



Mob-461

Technical Specifications / Teknik Özellikler

 Impregnated Pine 1. Sınıf Çam Emprenyeli	Dimensions / Boyutlar	 Volume: 0,93 m³ Hacim
 Material: Sheet Metal Malzeme: DKP Sac	 180 cm	
 Laser-Cut Legs Lazer Kesim Ayaklar	 58 cm	
 Powder Coating Elektrostatik Boya	 90 cm	

Mob-462

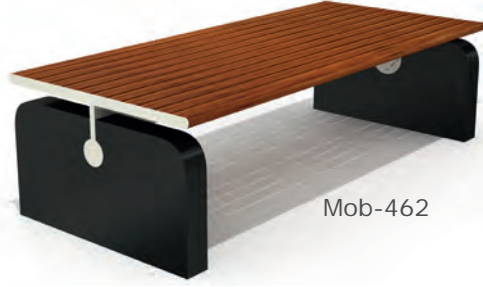

Mob-462

Technical Specifications / Teknik Özellikler

 Material: Sheet Metal Malzeme: DKP Sac	Dimensions / Boyutlar
 Impregnated Pine 1. Sınıf Çam Emprenyeli	 163 cm
 Powder Coating Elektrostatik Boya	 73 cm
 Volume: 0,54 m ³ Hacim	 45 cm

Mob-463











Mob-463a



Mob-463b

Technical Specifications / Teknik Özellikler

 Material: Stainless Steel Metal Malzeme: Paslanmaz Sac Mob-463a	 Volume: 0,72 m ³ Hacim
 Iroko İreko	Dimensions / Boyutlar
 Laser-Cut Legs Lazer Kesim Ayaklar	 160 cm
 Powder Coating Mob-463b Elektrostatik Boya	 100 cm
	 45 cm

Mob-464



Mob-464a

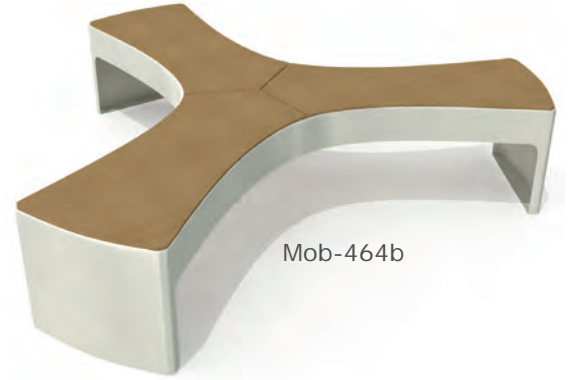

Mob-464b

Technical Specifications / Teknik Özellikler

 Impregnated Pine 1. Sınıf Çam Emprenyeli	 MDF Laminated MDF Lam	Dimensions / Boyutlar
 Material: Stainless Steel Metal Malzeme: Paslanmaz Sac Mob-464a	 Powder Coating Mob-464b Elektrostatik Boya	 45 cm
Sheet Metal DKP Sac Mob-464b	 Volume: 2,18 m ³ Hacim	 220 cm

Mob-465











Mob-465a



Mob-465b

Technical Specifications / Teknik Özellikler





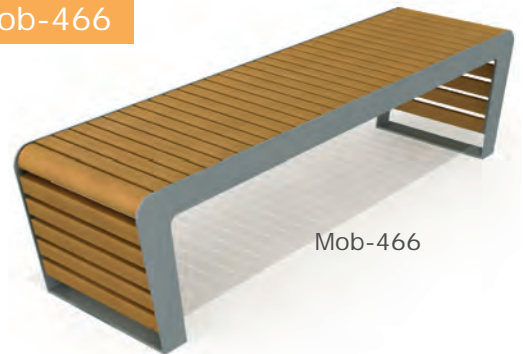

 Material: Stainless Steel Metal Malzeme: Paslanmaz Sac Mob-465a	 Laser-Cut Legs Lazer Kesim Ayaklar
Sheet Metal DKP Sac Mob-465b	 Volume: 1,24 m ³ Hacim
 Impregnated Pine 1. Sınıf Çam Emprenyeli	Dimensions / Boyutlar
 Powder Coating Mob-465b Elektrostatik Boya	 190 cm
	 93 cm
	 70 cm

Mob-466



Mob-466

Technical Specifications / Teknik Özellikler







 Impregnated Pine 1. Sınıf Çam Emprenyeli	Dimensions / Boyutlar
 Material: Sheet Metal Malzeme: DKP Sac	 180 cm
 Powder Coating Elektrostatik Boya	 45 cm
 Volume: 0,37 m ³ Hacim	 45 cm

Mob-467



Mob-467

Technical Specifications / Teknik Özellikler

 Stainless Tube Profile Legs Paslanmaz Boru Profil Ayaklar	Dimensions / Boyutlar
 Impregnated Pine 1. Sınıf Çam Emprenyeli	 145 cm
 Volume: 0,62 m ³ Hacim	 57 cm
	 76 cm

Mob-468



Mob-468

Technical Specifications / Teknik Özellikler

 Impregnated Pine 1. Sınıf Çam Emprenyeli	Dimensions / Boyutlar
 Material: Stainless Sheet Metal Malzeme: Paslanmaz Sac	 146 cm
Stainless Steel Profile Paslanmaz Profil	 50 cm
 Laser-Cut Legs Lazer Kesim Ayaklar	 45 cm
 Volume: 0,33 m ³ Hacim	

Mob-469



Mob-469

Technical Specifications / Teknik Özellikler

 Impregnated Pine 1. Sınıf Çam Emprenyeli	Dimensions / Boyutlar
 Material: Stainless Steel Metal Malzeme: Paslanmaz Sac	 145 cm
 Laser-Cut Legs Lazer Kesim Ayaklar	 50 cm
 Volume: 0,32 m ³ Hacim	 43 cm

Mob-470



Mob-470

Technical Specifications / Teknik Özellikler

 Impregnated Pine 1. Sınıf Çam Emprenyeli	Dimensions / Boyutlar
 Material: Stainless Steel Metal Malzeme: Paslanmaz Sac	 145 cm
Stainless Steel Profile Paslanmaz Profil	 43 cm
 Laser-Cut Legs Lazer Kesim Ayaklar	 50 cm
 Volume: 0,3 m ³ Hacim	

Mob-471



Mob-471a



Mob-471b

Technical Specifications / Teknik Özellikler

 Material: Sheet Metal Malzeme: DKP Sac	 Volume: 0,91 m ³ Hacim
Mob-471a Stainless Steel Metal Paslanmaz Sac	Dimensions / Boyutlar
 Laser-Cut Legs Lazer Kesim Ayaklar	 160 cm
 Powder Coating Elektrostatik Boya	 65 cm
	 88 cm

Mob-472



Mob-472

Technical Specifications / Teknik Özellikler









 Impregnated Pine 1. Sınıf Çam Emprenyeli	 Volume: 0,66 m ³ Hacim
 Material: Sheet Metal Malzeme: DKP Sac	Dimensions / Boyutlar
 Powder Coating Elektrostatik Boya	 180 cm
 Laser-Cut Frame Lazer Kesim Ayaklar	 50 cm
	 74 cm

Mob-473



Mob-473

Technical Specifications / Teknik Özellikler

	Sheet Metal Legs DKP Sac Ayaklar		Metal Profile Legs Metal Profil Ayaklar
	Powder Coating Elektrostatik Boya		Dimensions / Boyutlar
	Volume: 0,44 m ³ Hacim		150 cm
			50 cm
			88 cm

Mob-474



Mob-474

Technical Specifications / Teknik Özellikler

	Pine Painted Boyalı Çam
	Material: Tube Profile Malzeme: Boru Profil
	Powder Coating Elektrostatik Boya
	Volume: 6,3 m ³ Hacim

Dimensions / Boyutlar

	200 cm
	145 cm
	220 cm

Mob-475



Mob-475

Technical Specifications / Teknik Özellikler

	Impregnated Pine 1. Sınıf Çam Emprenyeli		Volume: 0,66 m ³ Hacim
	Material: Stainless Steel Metal Malzeme: Paslanmaz Sac		Dimensions / Boyutlar
	Laser-Cut Legs Lazer Kesim Ayaklar		135 cm
			75 cm
			63 cm

Mob-476



Mob-476

Technical Specifications / Teknik Özellikler







	Impregnated Pine 1. Sınıf Çam Emprenyeli		Dimensions / Boyutlar
	Material: Stainless Steel Metal Malzeme: Paslanmaz Sac		145 cm
	Laser-Cut Legs Lazer Kesim Ayaklar		50 cm
	Volume: 0,52 m ³ Hacim		72 cm

Mob-477



Mob-477

Technical Specifications / Teknik Özellikler







	Material: Stainless Steel Tube Profile Legs Malzeme: Paslanmaz Boru Profil Ayaklar		Dimensions / Boyutlar
	Iroko İreko		225 cm
	Volume: 0,4 m ³ Hacim		40 cm
			45 cm

Mob-478



Mob-478

Technical Specifications / Teknik Özellikler

	Material: Stainless Steel Tube Profile Legs Malzeme: Paslanmaz Boru Profil Ayaklar		Dimensions / Boyutlar
	Iroko İreko		150 cm
	Volume: 0,3 m ³ Hacim		45 cm
			45 cm

Mob-479



Mob-479

Technical Specifications / Teknik Özellikler

	Stainless Sheet Metal Profile Legs Paslanmaz Sac Profil Ayaklar		Dimensions / Boyutlar
	Iroko İreko		150 cm
	Volume: 0,3 m ³ Hacim		45 cm
			45 cm

Mob-480



Mob-480

Technical Specifications / Teknik Özellikler

	Iroko İreko		Dimensions / Boyutlar
	Material: Sheet Metal Malzeme: DKP Sac		150 cm
	Powder Coating Elektrostatik Boya		45 cm
	Volume: 0,3 m ³ Hacim		45 cm

Mob-481



Mob-481

	Flower Pot Dimensions/ Saksı Ebatı		Dimensions / Boyutlar
	40 cm		290 cm
	40 cm		54 cm
	40 cm		66 cm

Technical Specifications / Teknik Özellikler

	Impregnated Pine 1. Sınıf Çam Emrenyeli
	Material: Stainless Profile Legs Malzeme: Paslanmaz Profil Ayaklar
	Laser-Cut Legs Lazer Kesim Ayaklar
	Volume: 1 m ³ Hacim



Mob-482

Technical Specifications / Teknik Özellikler

	Impregnated Pine 1. Sınıf Çam Emrenyeli
	Aluminum Casting Legs Alüminyum Döküm Ayaklar
	Powder Coating Elektrostatik Boya
	Volume: 0,8 m ³ Hacim



Mob-482a

Dimensions / Boyutlar

	152 cm
	64 cm
	83 cm



Mob-482b

Mob-483



Mob-483

	Flower Pots Dimensions/ Saksı Ebatı
	60 cm
	60 cm
	60 cm

Technical Specifications / Teknik Özellikler

	Material: Sheet Metal Malzeme: DKP Sac		Volume: 0,972 m ³ Hacim
	Stainless Steel Metal Paslanmaz Sac		Dimensions / Boyutlar
	Laser-Cut Legs Lazer Kesim Ayaklar		270 cm
	Powder Coating Elektrostatik Boya		60 cm
			60 cm

Mob-484





Mob-484

Technical Specifications / Teknik Özellikler



	Metal Profile Legs Metal Profil Ayaklar		Volume: 0,28 m ³ Hacim
	Impregnated Pine 1. Sınıf Çam Emrenyeli		Lazer-Cut Frame Lazer Kesim Ayaklar
	Material: Sheet Metal Malzeme: DKP Sac		Dimensions / Boyutlar
	Powder Coating Elektrostatik Boya		140 cm
			45 cm

Mob-485

Technical Specifications /
Teknik Özellikler

-  Stainless Tube Profile Legs
Paslanmaz Boru Profil Ayak
-  Iroco
İreko
-  Volume: 0,4 m³
Hacim

Dimensions / Boyutlar

-  150 cm
-  45 cm
-  45 cm



Mob-485



Mob-486



Technical Specifications /
Teknik Özellikler

-  Stainless Sheet Metal
Profile Legs | Mob-486a
-  Sheet Metal | Mob-486b
-  Paslanmaz Sac
-  Profil Ayaklar | Mob-486a
-  DKP Sac | Mob-486b

-  Impregnated Pine
1. Sınıf Çam Emrenyeli

-  Volume: 0,9 m³
Hacim

Dimensions / Boyutlar

-  170 cm
-  70 cm
-  79 cm



Mob-486a





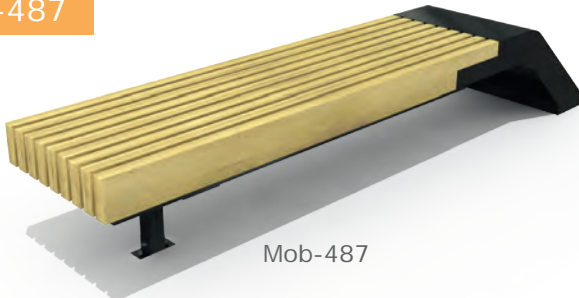

Mob-486b

Mob-487





Mob-487

Technical Specifications /
Teknik Özellikler

-  Impregnated Pine
1. Sınıf Çam Emrenyeli
-  Material: Steel Metal
Malzeme: DKP Sac
-  Powder Coating
Elektrostatik Boya
-  Volume: 0,75 m³
Hacim

Dimensions / Boyutlar

-  280 cm
-  60 cm
-  45 cm

Mob-488

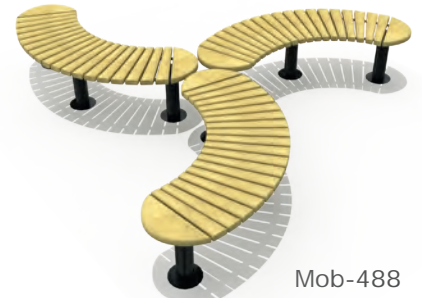



Mob-488



Technical Specifications /
Teknik Özellikler

-  Impregnated Pine
1. Sınıf Çam Emrenyeli
-  Tube Profile Legs
Boru Profil Ayaklar
-  Volume: 1,8 m³
Hacim

Dimensions /
Boyutlar

-  350 cm
-  45 cm

Dimensions / Boyutlar
Mob-486 Tekli

-  170 cm
-  80 cm
-  45 cm

Mob-489

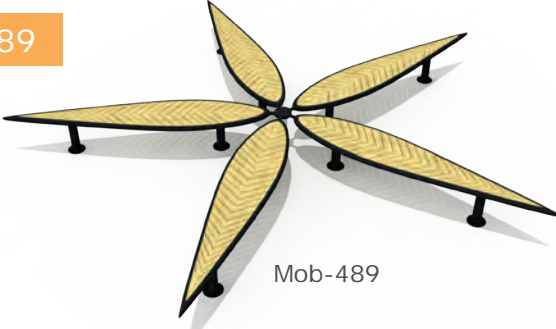





Mob-489

Technical Specifications / Teknik Özellikler

-  Impregnated Pine
1. Sınıf Çam Emrenye
-  Sheet Metal Tube Profile
DKP Boru Profil
-  Powder Coating Finish
Elektrostatik Boya
-  Volume: 3,7 m³
Hacim

Dimensions / Boyutlar

-  630 cm / Dış Çap
-  45 cm
-  300 cm [Mob-489 Tekli](#)
-  55 cm  45 cm

Mob-490





Mob-490a





Mob-490b



Technical Specifications / Teknik Özellikler

-  Impregnated Pine
1. Sınıf Çam Emrenye
-  Volume: 1,15 m³
Hacim



Dimensions / Boyutlar

-  230 cm  85 cm
-  59 cm

Technical Specifications / Teknik Özellikler

-  Impregnated Pine
1. Sınıf Çam Emrenye
-  Volume: 0,57 m³
Hacim

Dimensions / Boyutlar

-  230 cm  50 cm
-  50 cm

Mob-491





Mob-491

Technical Specifications / Teknik Özellikler

-  Impregnated Pine
1. Sınıf Çam Emrenye
-  Volume: 1,9 m³
Hacim
-  Sheet Metal Box Profile
DKP Kutu Profil
-  Powder Coating Finish
Elektrostatik Boya

Dimensions / Boyutlar

-  200 cm / Dış Çap
-  47,5 cm



Mob-492



Mob-492

Technical Specifications / Teknik Özellikler

- Impregnated Pine
1. Sınıf Çam Emprenyeli
- Malzeme: Stainless Sheet Metal
Malzeme: Paslanmaz Sac
- Box Profile Legs
Kutu Profil Ayaklar
- Volume: 6,8 m³
Hacim

Dimensions / Boyutlar

- 370 cm / Dış Çap
- 50 cm

Mob-493



Mob-493

Technical Specifications / Teknik Özellikler

- Impregnated Pine
1. Sınıf Çam Emprenyeli
- Concrete Foot
Beton Ayak
- Volume: 1,1 m³
Hacim

Dimensions / Boyutlar

- 440 cm
- 55 cm
- 45 cm

Mob-494



Mob-494

Technical Specifications / Teknik Özellikler

- Wood Plastic Composite
Ahşap Plastik Kompozit
- Malzeme: Sheet Metal
Malzeme: DKP Sac
Flat Steel
Lama Demiri
- Tube Profile Legs
Boru Profil Ayaklar
- Volume: 0,89 m³
Hacim

Dimensions / Boyutlar

- 180 cm
- 57 cm
- 87 cm

Mob-495



Mob-495

Technical Specifications / Teknik Özellikler

- Teak Wood
Sert Ağaç
- Stainless Sheet Metal
Paslanmaz Sac
- Volume: 3,6 m³
Hacim

Dimensions / Boyutlar

- 440 cm
- 100 cm
- 82 cm

Mob-496



Mob-496

Technical Specifications / Teknik Özellikler

- Impregnated Pine
1. Sınıf Çam Emprenye
- Box Profile Legs
Kutu Profil Ayaklar
- Powder Coating Finish
Elektrostatik Boya
- Volume: 0,99 m³
Hacim

Dimensions / Boyutlar

- 180 cm
- 62 cm
- 89 cm

Mob-497

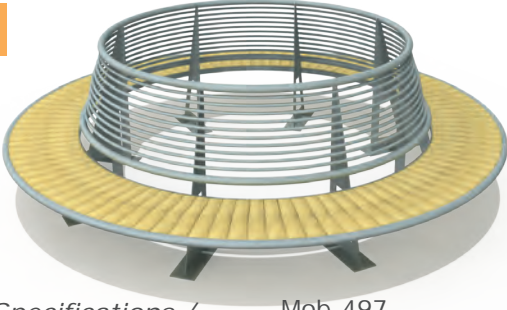



Technical Specifications / Teknik Özellikler

-  Sheet Metal
DKP Sac
-  Impregnated Pine
1. Sınıf Çam Empenye
-  Sheet Steel Box Profile
DKP Boru Profil
Laser - Cut Legs
Lazer Kesim Ayaklar

Mob-497

 Volume: 12 m³
Hacim



Dimensions / Boyutlar

 340 cm / Dış Çap
 105 cm

Mob-498





Technical Specifications / Teknik Özellikler

-  Material: Stainless Steel Metal
Malzeme: Paslanmaz Sac
-  Teak Wood
Sert Ağaç
-  Stainless Steel Box Profile
Paslanmaz Kutu Profil

Mob-498

 Volume: 2,6 m³
Hacim

Dimensions / Boyutlar

 200 cm / Dış Çap
 65 cm

Mob-499



Mob-499

Technical Specifications / Teknik Özellikler

-  Oak
Meşe
-  Material: Sheet Metal
Malzeme: DKP Sac
-  Powder Coating Finish
Elektrostatik Boya
-  Laser - Cut Legs
Lazer Kesim Ayaklar
-  Volume: 0,29 m³
Hacim

Dimensions / Boyutlar



 55 cm
 65 cm
 83 cm

Mob-500





Mob-500

Technical Specifications / Teknik Özellikler

-  Impregnated Pine
1. Sınıf Çam Empenye
-  Stainless Steel Box Profile
Paslanmaz Kutu Profil
-  Volume: 0,45 m³
Hacim

Dimensions / Boyutlar

 145 cm
 70 cm
 45 cm

Mob-501





Mob-501

Technical Specifications / Teknik Özellikler

-  Laminated Monoblock
Lamine Monoblok
-  Sheet Metal
DKP Sac
-  Tube Profile
Boru Profil
-  Powder Coating Finish
Elektrostatik Boya



Dimensions / Boyutlar

 220 cm
 48 cm
 88 cm





Mob-502

Technical Specifications /
Teknik Özellikler

-  İreko
-  Stainless Steel Box Profile
Paslanmaz Kutu Profil
-  Volume: 5,94 m³
Hacim

Dimensions / Boyutlar

-  540 cm
-  110 cm
-  100 cm



Mob-502a





Mob-503

Technical Specifications /
Teknik Özellikler

-  Impregnated Pine
1. Sınıf Çam Emrenye
-  Material: Sheet Metal
Malzeme: DKP Sac
-  Powder Coating Finish
Elektrostatik Boya
-  Laser - Cut Legs
Lazer Kesim Ayaklar
-  Volume: 0,29 m³
Hacim

Dimensions / Boyutlar





-  55 cm
-  65 cm
-  83 cm



Mob-503



Mob-504

Technical Specifications /
Teknik Özellikler

-  Material: Sheet Metal
Malzeme: DKP Sac
-  Aluminyum Casting Legs
Alüminyum Döküm Ayaklar
-  Cushion: Leather Covering
Minder: Deri Kaplama
-  Powder Coating Finish
Elektrostatik Boya

-  Volume: 1,15 m³
Hacim

Dimensions / Boyutlar



-  220 cm
-  77 cm
-  68 cm



Mob-504

Mob-505

Technical Specifications /
Teknik Özellikler

-  Material: Stainless Steel Metal
Malzeme: Paslanmaz Sac
-  Cushion: Leather Covering
Minder: Deri Kaplama
-  Volume: 1,8 m³
Hacim

Dimensions / Boyutlar

-  200 cm
-  45 cm



Mob-505



Mob-506

Technical Specifications / Teknik Özellikler

-  Chipboard Laminate
Sunta Laminant
-  Material: Sheet Metal
Malzeme: DKP Sac
-  Box Profile
Kutu Profil
-  Cushion: Leather Covering
Minder: Deri Kaplama
-  Powder Coating Finish
Elektrostatik Boya

-  Volume: 1,88 m³
Hacim

Dimensions / Boyutlar

-  300 cm
-  98 cm
-  64 cm



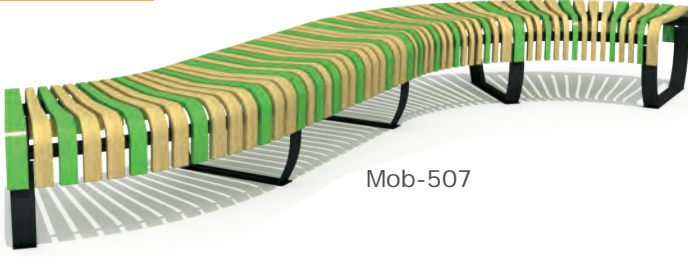

Mob-506

Mob-507





Mob-507

Technical Specifications / Teknik Özellikler

-  Laminated Monoblock
Lamine Monoblok
-  Material: Flat Steel Legs
Malzeme: Lama Demiri Ayaklar
-  Powder Coating Finish
Elektrostatik Boya

 Volume: 3 m³
Hacim

Dimensions / Boyutlar

-  368 cm
-  185 cm
-  45 cm

Mob-508





Mob-508

Technical Specifications / Teknik Özellikler

-  Impregnated Pine
1. Sınıf Çam Emprenye
-  Material: Concrete
Malzeme: Beton
-  Sheet Metal Profile Legs
DKP Sac Metal Ayaklar
-  Powder Coating Finish
Elektrostatik Boya

 Volume: 0,92 m³
Hacim

Dimensions / Boyutlar



-  160 cm
-  77 cm
-  75 cm

Mob-509





Mob-509

Technical Specifications / Teknik Özellikler

-  Teak Wood
Sert Ağaç
-  Material: Corten
Malzeme: Korten
-  Galvanized Sheet Metal
Galvaniz Sac

Dimensions / Boyutlar

-  280 cm
-  45 cm
-  45 cm

Mob-510



Mob-510

Technical Specifications / Teknik Özellikler

-  Iroko
İroko
-  Material: Flat Steel
Malzeme: DKP Lama Demiri
-  Powder Coating Finish
Elektrostatik Boya

Dimensions / Boyutlar



-  300 cm
-  55 cm
-  45 cm

Mob-511





Mob-511

Technical Specifications / Teknik Özellikler

-  Impregnated Pine
1. Sınıf Çam Emprenye
-  Material: Sheet Metal
Malzeme: DKP Sac
-  Powder Coating Finish
Elektrostatik Boya

Dimensions / Boyutlar

-  145 cm
-  40 cm
-  45 cm

Mob-512





Mob-512

Technical Specifications / Teknik Özellikler

-  Impregnated Pine
1. Sınıf Çam Emprenye
-  Material: Flat Steel
Malzeme: DKP Lama Demiri
-  Powder Coating Finish
Elektrostatik Boya

Dimensions / Boyutlar



-  170 cm
-  84 cm
-  62 cm

Mob-513





Mob-513

Technical Specifications / Teknik Özellikler

-  Impregnated Pine
1. Sınıf Çam Emprenye
-  Material: Sheet Metal
Malzeme: Dkp Lama Demiri
-  Powder Coating Finish
Elektrostatik Boya

Dimensions / Boyutlar

-  150 cm
-  45 cm
-  45 cm

Mob-514





Mob-514

Technical Specifications / Teknik Özellikler

-  Impregnated Pine
1. Sınıf Çam Emprenye
-  Sheet Metal Profile Legs
DKP Sac Metal Ayaklar
-  Powder Coating Finish
Elektrostatik Boya

Dimensions / Boyutlar



-  232 cm
-  60 cm
-  45 cm

Mob-515





Mob-515

Technical Specifications / Teknik Özellikler

-  Material: Sheet Metal
Malzeme: DKP Sac
-  Tube Profile Legs
Boru Profil Ayaklar
-  Powder Coating Finish
Elektrostatik Boya

Dimensions / Boyutlar

-  180 cm
-  77 cm
-  58 cm

Mob-516





Mob-516

Technical Specifications / Teknik Özellikler

-  Material: Stainless Steel Tube Profile
Steel Wire Rope
- Malzeme: Paslanmaz Boru Profil
Çelik Destekli İp

Dimensions / Boyutlar

-  73 cm
-  51 cm
-  53 cm

Mob-354

-  w: 148cm
-  d: 74 cm
-  h: 88 cm







MOTOSİKLET
PARK
ALANI



MOTOSİKLET
PARK
ALANI









MTb-201



MTb-201

**Technical Specifications /
Teknik Özellikler**

-  Impregnated Pine
1. Sınıf Çam Emprenyeli
-  Laser Cut Legs
Lazer Kesim Ayaklar
-  Powder Coating Finish
Elektrostatik Boya
-  Volume: 0,74 m³
Hacim

Dimensions / Boyutlar

-  150 cm
-  60 cm
-  83 cm

MTb-202





MTb-202

**Technical Specifications /
Teknik Özellikler**

-  Impregnated Pine
1. Sınıf Çam Emprenyeli
-  Laser Cut Legs
Lazer Kesim Ayaklar
-  Powder Coating Finish
Elektrostatik Boya
-  Volume: 0,54 m³
Hacim

Dimensions / Boyutlar

-  150 cm
-  58 cm
-  63 cm

MTb-203





MTb-203

**Technical Specifications /
Teknik Özellikler**

-  Impregnated Pine
1. Sınıf Çam Emprenyeli
-  Laser Cut Legs
Flat Steel Legs
Lazer Kesim Ayaklar
Lama Demir Ayaklar
-  Powder Coating Finish
Elektrostatik Boya
-  Volume: 0,29 m³
Hacim

Dimensions / Boyutlar

-  145 cm
-  45 cm
-  45 cm

MTb-204





MTb-204

**Technical Specifications /
Teknik Özellikler**

-  Impregnated Pine
1. Sınıf Çam Emprenyeli
-  Tube Profile Legs
Boru Profil Ayaklar
-  Powder Coating Finish
Elektrostatik Boya
-  Volume: 0,96 m³
Hacim

Dimensions / Boyutlar

-  148 cm
-  74 cm
-  88 cm

MTb-205



MTb-205

**Technical Specifications /
Teknik Özellikler**

-  Impregnated Pine
1. Sınıf Çam Emprenyeli
-  Laser Cut Legs
Lazer Kesim Ayaklar
Box Profile Legs
Profil Ayaklar
-  Powder Coating Finish
Elektrostatik Boya
-  Volume: 0,65 m³
Hacim

Dimensions / Boyutlar

-  148 cm
-  57 cm
-  78 cm

MTb-206



MTb-206

**Technical Specifications /
Teknik Özellikler**

-  Impregnated Pine
1. Sınıf Çam Emprenyeli
-  Laser Cut Legs
Lazer Kesim Ayaklar
-  Powder Coating Finish
Elektrostatik Boya
-  Volume: 0,66 m³
Hacim

Dimensions / Boyutlar

-  150 cm
-  55 cm
-  80 cm



MTb-207

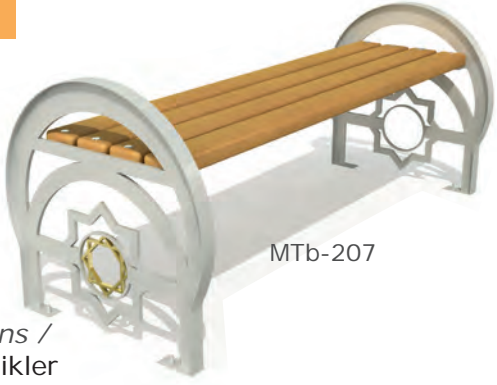

MTb-207

Technical Specifications / Teknik Özellikler

- Impregnated Pine
1. Sınıf Çam Emprenyeli
- Laser Cut Legs
Lazer Kesim Ayaklar
- Powder Coating Finish
Elektrostatik Boya
- Volume: 0,54 m³
Hacim

Dimensions / Boyutlar

- w 150 cm
- d 60 cm
- h 60 cm

MTb-208



MTb-208

Technical Specifications / Teknik Özellikler

- Impregnated Pine
1. Sınıf Çam Emprenyeli
- Laser-Cut Legs
Lazer Kesim Ayaklar
- Powder Coating Finish
Elektrostatik Boya
- Volume: 1 m³
Hacim

Dimensions / Boyutlar

- w 153 cm
- d 77 cm
- h 90 cm

MTb-209



MTb-209

Technical Specifications / Teknik Özellikler

- Impregnated Pine
1. Sınıf Çam Emprenyeli
- Laser Cut Legs
Lazer Kesim Ayaklar
- Powder Coating Finish
Elektrostatik Boya
- Volume: 0,83 m³
Hacim

Dimensions / Boyutlar

- w 150 cm
- d 63 cm
- h 88 cm

MTb-210



MTb-210

Technical Specifications / Teknik Özellikler

- Impregnated Pine
1. Sınıf Çam Emprenyeli
- Laser-Cut Legs
Tube Profile Legs
Lazer Kesim Ayaklar
Boru Profil Ayaklar
- Powder Coating Finish
Elektrostatik Boya

- Volume: 0,92 m³
Hacim

Dimensions / Boyutlar

- w 180 cm
- d 63 cm
- h 82 cm

MTb-211

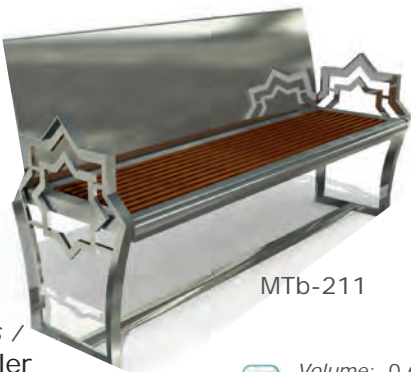

MTb-211

Technical Specifications / Teknik Özellikler

- Impregnated Pine
1. Sınıf Çam Emprenyeli
- Material: Stainless Sheet Metal
Malzeme: Paslanmaz Sac
- Stainless Steel Profile Legs
Paslanmaz Profil Ayaklar

- Volume: 0,6 m³
Hacim

Dimensions / Boyutlar

- w 150 cm
- d 51 cm
- h 80 cm

MTb-212



MTb-212

Technical Specifications / Teknik Özellikler

- Material: Stainless Sheet Metal
Malzeme: Paslanmaz Sac
- Impregnated Pine
1. Sınıf Çam Emprenyeli
- MDF Laminated
MDF Lam

- Volume: 0,40 m³
Hacim

Dimensions / Boyutlar

- w 150 cm
- d 43 cm
- h 61 cm



MTb-213

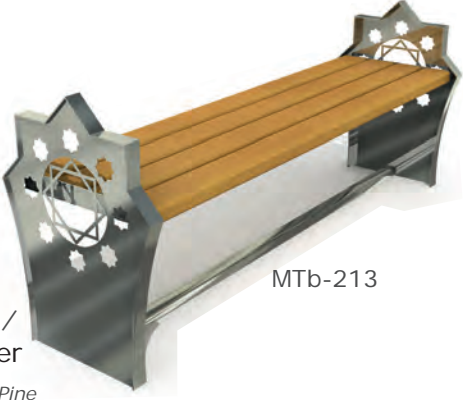



MTb-213

**Technical Specifications /
Teknik Özellikler**

 *Impregnated Pine*
1. Sınıf Çam Emprenyeli
MDF Laminated
MDF Lam

 *Material: Stainless Sheet Metal*
Malzeme: Paslanmaz Sac

 *Stainless Steel Profile Legs*
Paslanmaz Profil Ayaklar
Laser-Cut Legs
Lazer Kesim Ayaklar

 *Volume: 0,39 m³*
Hacim

Dimensions / Boyutlar

 150 cm

 43 cm

 61 cm

MTb-214a



MTb-214a

**Technical Specifications /
Teknik Özellikler**

 *Impregnated Pine*
1. Sınıf Çam Emprenyeli
MDF Laminated
MDF Lam

 *Laser-Cut Legs*
Lazer Kesim Ayaklar

 *Volume: 0,58 m³*
Hacim

Dimensions / Boyutlar

 140 cm

 50 cm

 83 cm

MTb-214b



MTb-214b

**Technical Specifications /
Teknik Özellikler**

 *Impregnated Pine*
1. Sınıf Çam Emprenyeli
MDF Laminated
MDF Lam

 *Material: Stainless Sheet Metal*
Malzeme: Paslanmaz Sac

 *Stainless Steel Profile Legs*
Paslanmaz Profil Ayaklar

 *Volume: 0,58 m³*
Hacim

Dimensions / Boyutlar

 140 cm

 50 cm

 83 cm

MTb-215

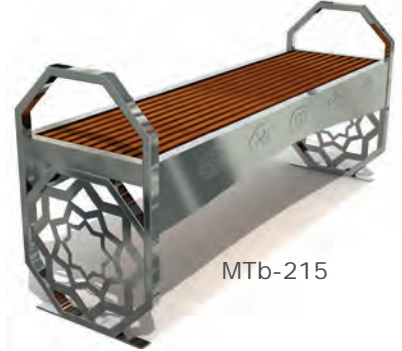



MTb-215

**Technical Specifications /
Teknik Özellikler**

 *Impregnated Pine*
1. Sınıf Çam Emprenyeli
MDF Laminated
MDF Lam

 *Material: Stainless Sheet Metal*
Malzeme: Paslanmaz Sac

 *Stainless Steel Profile Legs*
Paslanmaz Profil Ayaklar

 *Volume: 0,35 m³*
Hacim

Dimensions / Boyutlar

 140 cm

 40 cm

 63 cm

MTb-216





MTb-216

**Technical Specifications /
Teknik Özellikler**

 *Impregnated Pine*
1. Sınıf Çam Emprenyeli
MDF Laminated
MDF Lam

 *Laser-Cut Legs*
Lazer Kesim Ayaklar

 *Powder Coating Finish*
Elektrostatik Boya

 *Volume: 0,72 m³*
Hacim

Dimensions / Boyutlar

 150 cm

 58 cm

 80 cm

MTb-217

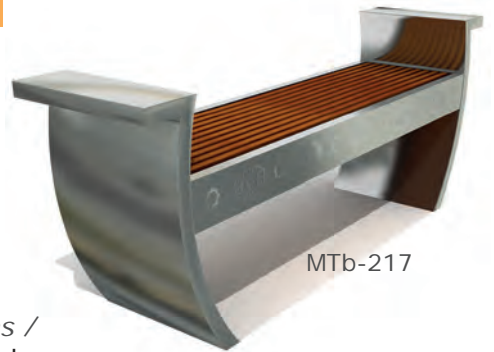

MTb-217

**Technical Specifications /
Teknik Özellikler**

 *Impregnated Pine*
1. Sınıf Çam Emprenyeli
MDF Laminated
MDF Lam

 *Material: Stainless Sheet Metal*
Malzeme: Paslanmaz Sac

 *Volume: 0,41 m³*
Hacim

Dimensions / Boyutlar

 163 cm

 40 cm

 64 cm



MTb-218

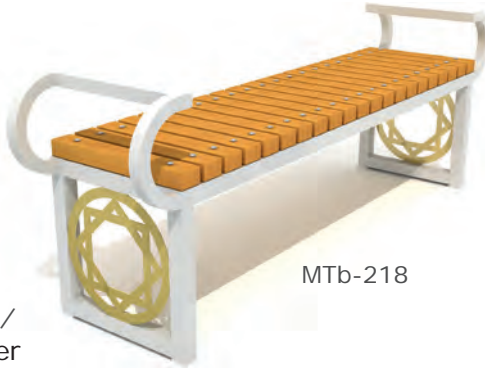

MTb-218

**Technical Specifications /
Teknik Özellikler**

- Impregnated Pine
1. Sınıf Çam Emprenyeli
- Box Profile Legs
Profil Ayaklar
- Powder Coating Finish
Elektrostatik Boya
- Volume: 0,43 m³
Hacim

Dimensions / Boyutlar

- 175 cm
- 40 cm
- 61 cm

MTb-219

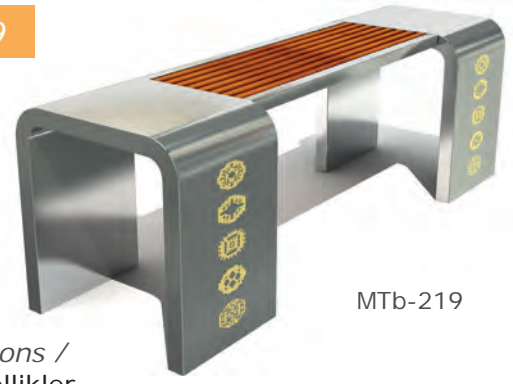

MTb-219

**Technical Specifications /
Teknik Özellikler**

- Impregnated Pine
1. Sınıf Çam Emprenyeli
- MDF Laminated
MDF Lam
- Stainless Sheet Metal
Paslanmaz Sac
- Volume: 0,28 m³
Hacim

Dimensions / Boyutlar

- 140 cm
- 45 cm
- 45 cm

MTb-220

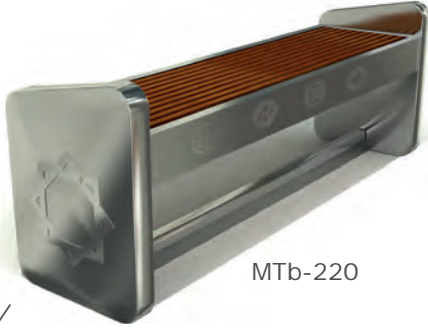

MTb-220

**Technical Specifications /
Teknik Özellikler**

- Impregnated Pine
1. Sınıf Çam Emprenyeli
- MDF Laminated
MDF Lam
- Stainless Steel Sheet Metal
Paslanmaz Sac
- Volume: 0,33 m³
Hacim

Dimensions / Boyutlar

- 150 cm
- 40 cm
- 55 cm

MTb-221



MTb-221

**Technical Specifications /
Teknik Özellikler**

- Material: Stainless Sheet Metal
Malzeme: Paslanmaz Sac
- Stainless Steel Profile Legs
Paslanmaz Profil Ayaklar
- Volume: 0,60 m³
Hacim

Dimensions / Boyutlar

- 165 cm
- 52 cm
- 70 cm

MTb-222

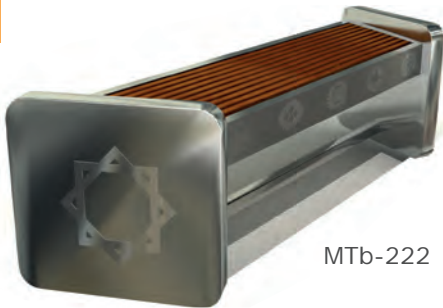

MTb-222

**Technical Specifications /
Teknik Özellikler**

- Material: Stainless Sheet Metal
Malzeme: Paslanmaz Sac
- Impregnated Pine
1. Sınıf Çam Emprenyeli
- MDF Laminated
MDF Lam
- Stainless Steel Sheet Metal
Paslanmaz Sac

- Volume: 0,43 m³
Hacim

Dimensions / Boyutlar

- 172 cm
- 50 cm
- 50 cm

MTb-223



MTb-223

**Technical Specifications /
Teknik Özellikler**

- Impregnated Pine
1. Sınıf Çam Emprenyeli
- MDF Laminated
MDF Lam
- Laser-Cut Legs
Lazer Kesim Ayaklar
- Powder Coating
Elektrostatik Boya

- Volume: 0,99 m³
Hacim

Dimensions / Boyutlar

- 140 cm
- 80 cm
- 88 cm





MTb-224

**Technical Specifications /
Teknik Özellikler**

-  **Tube Profile**
Boru Profil
-  **Impregnated Pine**
1. Sınıf Çam Emprenyeli
-  **Laser-Cut Legs**
Lazer Kesim Ayaklar
-  **Powder Coating Finish**
Elektrostatik Boya
-  **Volume: 0,41 m³**
Hacim

Dimensions / Boyutlar

-  **150 cm**
-  **54 cm**
-  **51 cm**

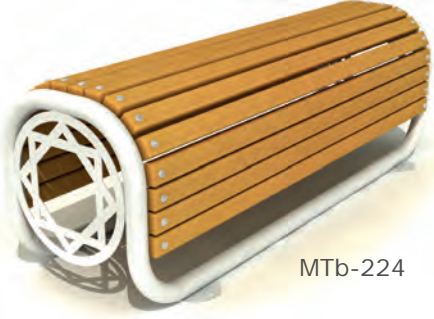

MTb-224

MTb-225

**Technical Specifications /
Teknik Özellikler**

-  **Material: Stainless Steel Metal**
Malzeme: Paslanmaz Sac
-  **Impregnated Pine**
1. Sınıf Çam Emprenyeli
-  **MDF Laminated**
MDF Lam
-  **Laser-Cut Legs**
Lazer Kesim Ayaklar
-  **Stainless Steel Profile Frame**
Paslanmaz Profil Ayaklar

-  **Volume: 0,39 m³**
Hacim

Dimensions / Boyutlar

-  **165 cm**
-  **45 cm**
-  **53 cm**

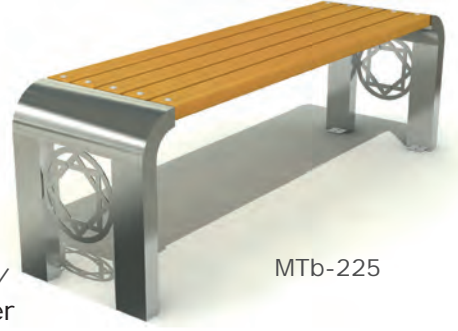

MTb-225

MTb-226

**Technical Specifications /
Teknik Özellikler**

-  **Impregnated Pine**
1. Sınıf Çam Emprenyeli
-  **Profile Legs**
Sheet Metal Frame
Profil Ayaklar
DKP Sac
-  **Powder Coating Finish**
Elektrostatik Boya
-  **Volume: 0,28 m³**
Hacim

Dimensions / Boyutlar

-  **140 cm**
-  **45 cm**
-  **45 cm**

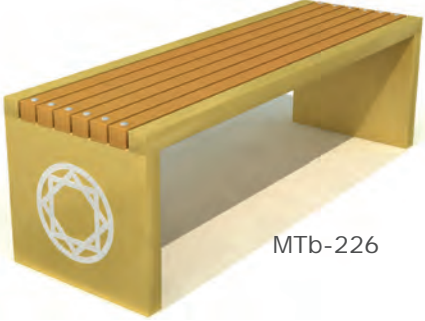

MTb-226

MTb-227

**Technical Specifications /
Teknik Özellikler**

-  **Impregnated Pine**
1. Sınıf Çam Emprenye
-  **Box Profile Legs**
Profil Ayaklar
-  **Powder Coating Finish**
Elektrostatik Boya
-  **Volume: 0,65 m³**
Hacim

Dimensions / Boyutlar

-  **140 cm**
-  **55 cm**
-  **82 cm**



MTb-227

MTb-230

**Technical Specifications /
Teknik Özellikler**

-  **Impregnated Pine**
1. Sınıf Çam Emprenyeli
-  **Sheet Metal /DKP Sac**
-  **Laser-Cut / Lazer Kesim**
-  **Powder Coating Finish**
Elektrostatik Boya
-  **Volume: 0,54 m³**
Hacim

Dimensions / Boyutlar

-  **152 cm**
-  **45 cm**
-  **80 cm**



MTb-230



MTb-231

**Technical Specifications /
Teknik Özellikler**

-  **Impregnated Pine**
1. Sınıf Çam Emprenyeli
-  **Tube Profile**
Boru Profil
-  **Powder Coating Finish**
Elektrostatik Boya
-  **Volume: 0,81 m³**
Hacim

Dimensions / Boyutlar

-  **145 cm**
-  **62 cm**
-  **94 cm**



MTb-231



MTb-232



MTb-232

**Technical Specifications /
Teknik Özellikler**

Impregnated Pine
1. Sınıf Çam Emprenye

Sheet Metal
Laser-Cut
Box Profile
DKP Sac
Lazer Kesim
Kutu Profili

Powder Coating Finish
Elektrostatik Boya

Volume: 0,86 m³
Hacim

Dimensions / Boyutlar

145 cm

66 cm

90 cm

MTb-233



MTb-233

**Technical Specifications /
Teknik Özellikler**

Impregnated Pine
1. Sınıf Çam Emprenye

Powder Coating Finish
Elektrostatik Boya

Volume: 0,81 m³
Hacim

Dimensions / Boyutlar

200 cm

45 cm

90 cm

MTb-234



MTb-234

**Technical Specifications /
Teknik Özellikler**

Impregnated Pine
1. Sınıf Çam Emprenyeli

Material: Alüminyum Casting Legs
Malzeme: Alüminyum Döküm Ayaklar

Powder Coating Finish
Elektrostatik Boya

Volume: 1,01m³
Hacim

Dimensions / Boyutlar

170 cm 90 cm

75 cm

MTb-235



MTb-235

**Technical Specifications /
Teknik Özellikler**

Material: Sheet Metal
Malzeme: DKP Sac

Impregnated Pine
1. Sınıf Çam Emprenyeli

Laser Cut Frame
Lazer Kesim Ayaklar

Volume: 0,39 m³
Hacim

Dimensions / Boyutlar

165 cm 53 cm

45 cm

MTb-236

**Technical Specifications /
Teknik Özellikler**

Impregnated Pine
1. Sınıf Çam Emprenyeli

Material: Sheet Metal
Malzeme: DKP Sac

Laser-Cut
Lazer Kesim

Powder Coating Finish
Elektrostatik Boya

Volume: 0,99 m³
Hacim

Dimensions / Boyutlar

200 cm 90 cm

55 cm



MTb-236

Piknik Masalari

Picnic Tables

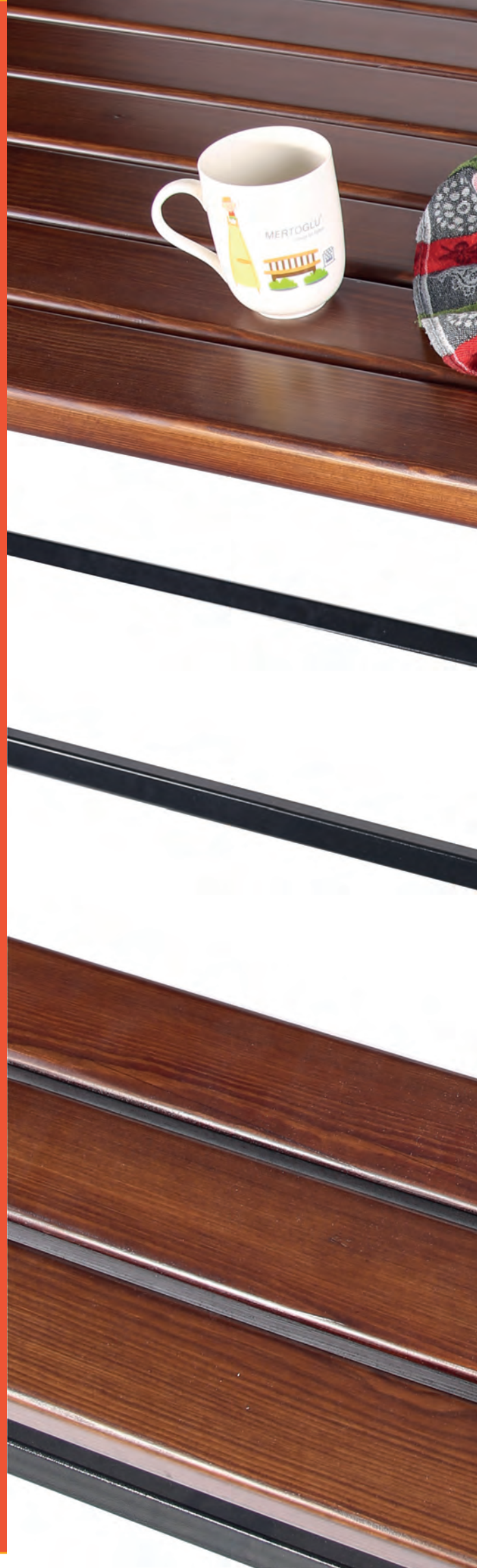









Mpg-401



Mpg-401

Technical Specifications / Teknik Özellikler







 Impregnated Pine 1. Sınıf Çam Emprenyeli	Dimensions / Boyutlar
 Powder Coating Elektrostatik Boya	 286 cm
 Volume: 7,3 m³ Hacim	 286 cm
 Flat Steel Legs / Lama Demiri Ayaklar Box Profile Legs / Kutu Profil Ayaklar	 75 cm
Table Dimensions / Masa Boyutları: 100 x 100 x 75 cm	

Mpg-402



Mpg-402

Technical Specifications / Teknik Özellikler

 Impregnated Pine 1. Sınıf Çam Emprenyeli	Dimensions / Boyutlar
 Powder Coating Elektrostatik Boya	 286 cm
 Volume: 2,5 m³ Hacim	 100 cm
 Flat Steel Legs / Lama Demiri Ayaklar Box Profile Legs / Kutu Profil Ayaklar	 75 cm
Table Dimensions / Masa Boyutları: 100 x 100 x 75 cm	

Mpg-403



Mpg-403

Technical Specifications / Teknik Özellikler







 Impregnated Pine 1. Sınıf Çam Emprenyeli	Dimensions / Boyutlar
 Powder Coating Elektrostatik Boya	 280 cm
 Volume: 7,0 m³ Hacim	 280 cm
 Flat Steel Legs / Lama Demiri Ayaklar Box Profile Legs / Kutu Profil Ayaklar	 75 cm
Table Dimensions / Masa Boyutları: 100 x 100 x 75 cm	

Mpg-404



Mpg-404

Technical Specifications / Teknik Özellikler

 Impregnated Pine 1. Sınıf Çam Emprenyeli	Dimensions / Boyutlar
 Powder Coating Elektrostatik Boya	 280 cm
 Volume: 2,5 m³ Hacim	 100 cm
 Flat Steel Legs / Lama Demiri Ayaklar Box Profile Legs / Kutu Profil Ayaklar	 75 cm
Table Dimensions / Masa Boyutları: 100 x 100 x 75 cm	

Mpg-405

Technical Specifications / Teknik Özellikler

 **Impregnated Pine**
1. Sınıf Çam Emprenyeli

 **Volume: 2,2 m³**
Hacim

Dimensions / Boyutlar

 180 cm
 160 cm
 78 cm



Mpg-405



Mpg-406

Technical Specifications / Teknik Özellikler

 **Impregnated Pine**
1. Sınıf Çam Emprenyeli

 **Volume: 3,1 m³**
Hacim

Dimensions / Boyutlar

 200 cm
 200 cm
 78 cm









Mpg-406

Mpg-407



Mpg-407

Technical Specifications / Teknik Özellikler







 <i>Impregnated Pine</i> 1. Sınıf Çam Emprenyeli	<i>Dimensions / Boyutlar</i>
 <i>Powder Coating</i> Elektrostatik Boya	 150 cm
 <i>Volume: 1,9 m³</i> Hacim	 160 cm
 <i>Flat Steel Legs</i> Lama Demiri Ayaklar <i>Tube Profile Legs</i> Boru Profil Ayaklar	 75 cm

Mpg-408



Mpg-408

Technical Specifications / Teknik Özellikler



 <i>Material: Sheet Metal</i> Malzeme: DKP Sac	<i>Dimensions / Boyutlar</i>
 <i>Powder Coating</i> Elektrostatik Boya	 150 cm
 <i>Volume: 1,9 m³</i> Hacim	 160 cm
 <i>Flat Steel Legs</i> Lama Demiri Ayaklar <i>Tube Profile Legs</i> Boru Profil Ayaklar	 75 cm

Mpg-409





Mpg-409

Technical Specifications / Teknik Özellikler

 <i>Material: Sheet Metal</i> Malzeme: DKP Sac
 <i>Iroko</i> İreko
 <i>Powder Coating</i> Elektrostatik Boya
 <i>Volume: 2,64 m³</i> Hacim

Dimensions / Boyutlar

 200 cm
 155 cm
 85 cm





Mpg-410





Mpg-410



Technical Specifications / Teknik Özellikler

 <i>Impregnated Pine</i> 1. Sınıf Çam Emprenyeli
 <i>Volume: 2,67 m³</i> Hacim

Dimensions / Boyutlar

 74 cm
 190 cm

Mpg-411

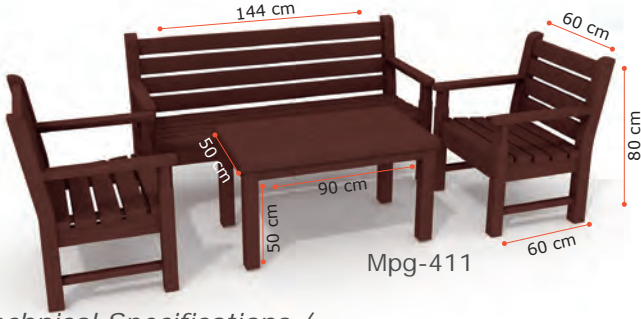

Technical Specifications / Teknik Özellikler

- Impregnated Pine
1. Sınıf Çam Emprenyeli
- Volume: 2,55 m³
Hacim

Dimensions / Boyutlar		Table / Masa	Chair / Sandalye
w	90 cm	60 cm	
d	50 cm	60 cm	
h	50 cm	80 cm	

Mpg-412



Technical Specifications / Teknik Özellikler

- Impregnated Pine
1. Sınıf Çam Emprenyeli
- Volume: 1,47 m³
Hacim

Dimensions / Boyutlar	
w	140 cm
d	140 cm
h	75 cm

Mpg-413



Mpg-413



Technical Specifications / Teknik Özellikler

- Material: Sheet Metal
Malzeme: DKP Sac
- Impregnated Pine
1. Sınıf Çam Emprenyeli
- Powder Coating
Elektrostatik Boya
- Volume: 2,7 m³
Hacim

Dimensions / Boyutlar	
w	240 cm
d	145 cm
h	75 cm

Mpg-414



Mpg-414

Technical Specifications / Teknik Özellikler

- Material: Sheet Metal
Box Profile Legs
Malzeme:DKP Sac
Profil Ayaklar
- Volume: 2,7 m³
Hacim
- Powder Coating
Elektrostatik Boya

Dimensions / Boyutlar		Table / Masa
w	190 cm	100 cm
d	190 cm	100 cm
h	75 cm	75 cm

Mpg-415

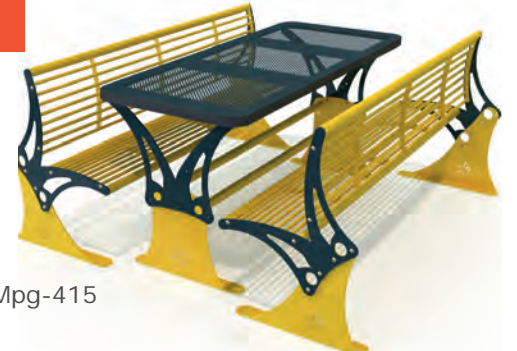

Mpg-415

Technical Specifications / Teknik Özellikler

- Material: Tube Profile
Laser-cut Legs
Malzeme: Boru Profil
Lazer Kesim Ayaklar
- Volume: 2,26 m³
Hacim
- Powder Coating
Elektrostatik Boya

Dimensions / Boyutlar	
w	171 cm
d	175 cm
h	75 cm

Mpg-416

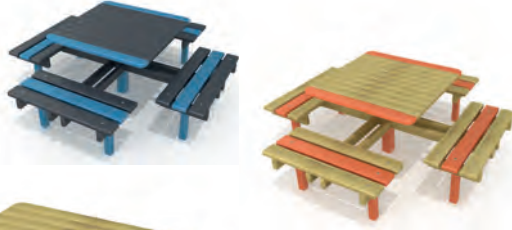

Mpg-416

Technical Specifications / Teknik Özellikler

Impregnated Pine
1. Sınıf Çam Emprenyeli

Volume: 3 m³
Hacim

Dimensions / Boyutlar

200 cm Table / Masa
 200 cm 100 cm 75 cm
 75 cm 100 cm

Mpg-417



Mpg-417

Technical Specifications / Teknik Özellikler

Material: Sheet Metal Tube Profile
Malzeme: DKP Sac Boru Profili
 Powder Coating Elektrostatik Boya
 Tube Profile Legs Boru Profil Ayaklar

Dimensions / Boyutlar
 75 cm Table/Masa
 180 cm 100 cm
 75 cm

Mpg-418



Mpg-418

Technical Specifications / Teknik Özellikler

Impregnated Pine
1. Sınıf Çam Emprenyeli

Powder Coating
Elektrostatik Boya

Volume: 0,55 m³
Hacim

Box Profile Legs
Kutu Profil Ayaklar

Dimensions / Boyutlar

140 cm
 185 cm
 75 cm

Mpg-419

Garbage Disposal Mechanism Picnic Table/
Çöp Atma Mekanizmalı Piknik Masası

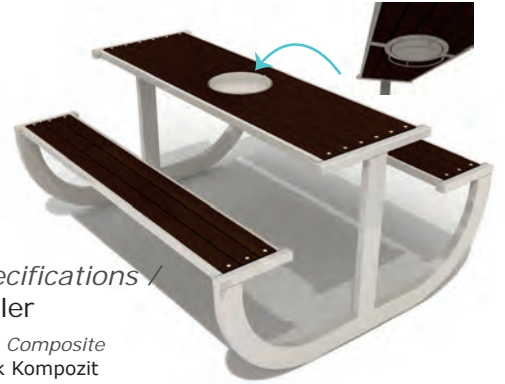

Technical Specifications / Teknik Özellikler

Wood Plastic Composite
Ahşap Plastik Kompozit

Material: Sheet Metal
Metal Profile

Malzeme: DKP Sac
Metal Profil

Volume: 1,47 m³
Hacim

Dimensions / Boyutlar

140 cm 75 cm
 140 cm

Mpg-420

Composite/Kompozit



Mpg-420

Technical Specifications / Teknik Özellikler

Wood Plastic Composite
Ahşap Plastik Kompozit

Material: Sheet Metal
Tube Profile
Malzeme: DKP Sac
Boru Profil

Volume: 1,47 m³
Hacim

Dimensions / Boyutlar

140 cm
 140 cm
 75 cm

Mpg-421

Composite/Kompozit

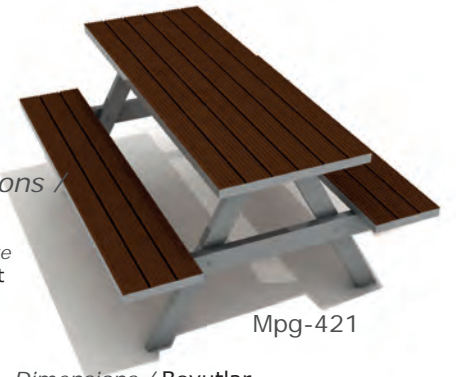

Mpg-421

Technical Specifications / Teknik Özellikler

Wood Plastic Composite
Ahşap Plastik Kompozit

Material: Sheet Metal
Metal Profile

Malzeme: DKP Sac
Metal Profil

Volume: 1,47 m³
Hacim

Dimensions / Boyutlar

140 cm 75 cm
 140 cm

Mpg-422





Mpg-422

Technical Specifications / Teknik Özellikler

-  *Impregnated Pine*
1. Sınıf Çam Emprenyeli
-  *Powder Coating Finish*
Elektrostatik Boya
-  *Sheet Metal Box Legs*
DKP Kutu Ayaklar
-  *Volume: 2 m³*
Hacim

Dimensions / Boyutlar

-  180 cm
-  150 cm
-  75 cm





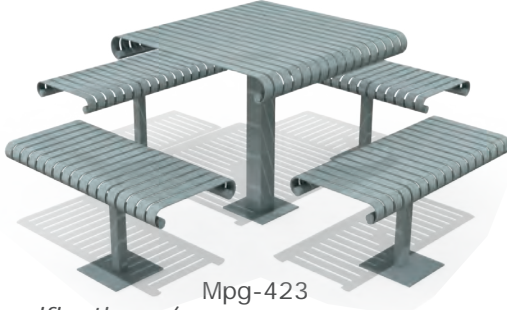



Mpg-423



Mpg-423

Technical Specifications / Teknik Özellikler

-  *Material: Sheet Metal*
Malzeme: DKP Sac
-  *Flat Steel Legs*
Profil Frame
Lama Demiri Ayaklar
Profil Ayaklar
-  *Powder Coating*
Elektrostatik Boya
-  *Volume: 2,43 m³*
Hacim
-  180 cm
-  150 cm
-  75 cm

Mpg-424

Compact Laminate Product/ Kompakt Laminat Ürün





Technical Specifications / Teknik Özellikler

-  *Compact Laminate*
Kompakt Laminat
-  *Powder Coating*
Elektrostatik Boya
-  *Sheet Metal Box Profile*
DKP Kutu Profil

-  *Volume: 2,43 m³*
Hacim

Dimensions / Boyutlar

-  180 cm
-  150 cm
-  90 cm







Gazebolar & Pergoleler /
Gazebos & Pergolas













Mps-001

Technical Specifications / Teknik Özellikler





Mps-001a



Mps-001b

-  **001a**
Impregnated Pine
1. Sınıf Çam Emprenyeli
-  **001b**
Metal Profile Frame
Metal Profil Ayaklar
-  Powder Coating
Elektrostatik Boya

Alternative Dimensions / Alternatif Boyutlar

 w	300 cm	400 cm	500 cm	600 cm
 d	300 cm	400 cm	500 cm	600 cm
 h	375 cm	375 cm	375 cm	375 cm



Mps-002



Mps-002a



Mps-002b





Mps-002c

Technical Specifications / Teknik Özellikler

-  Impregnated Pine **002a**
1. Sınıf Çam Emprenyeli
-  Metal Profile Frame
Metal Profil Ayaklar **002b - 002c**
-  Powder Coating
Elektrostatik Boya

Alternative Dimensions / Alternatif Boyutlar

 w	300 cm	400 cm	500 cm	600 cm
 d	300 cm	400 cm	500 cm	600 cm
 h	375 cm	375 cm	375 cm	375 cm

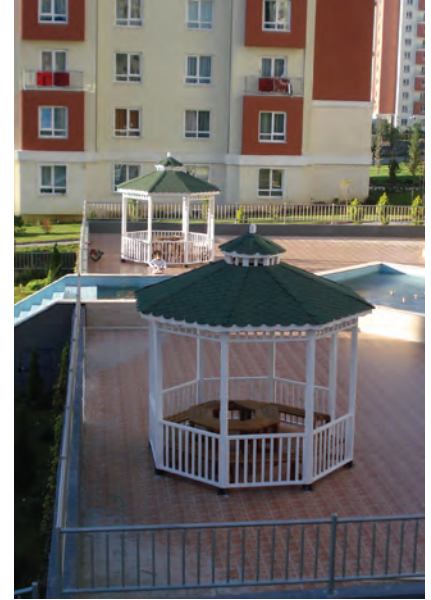

Mps-003



Mps-003

Technical Specifications / Teknik Özellikler

-  Jute Roof System
Jüt Çatı Sistemi
-  Pine
1. Sınıf Çam
-  Outdoor Coating
Dış Mekan Ahşap Boya

Dimensions / Boyutlar

 w	300 cm
 d	300 cm
 h	325 cm

Mps-004



Mps-004



Dimensions / Boyutlar

 w	330 cm
 d	270 cm
 h	290 cm

Technical Specifications / Teknik Özellikler

-  Impregnated Pine
1. Sınıf Çam Emprenyeli

Mps-005



Mps-005

Technical Specifications / Teknik Özellikler

-  *Impregnated Pine*
1. Sınıf Çam Emprenyeli
-  *Metal Profile Frame*
Metal Profil Ayaklar
-  *Powder Coating*
Elektrostatik Boya

Dimensions / Boyutlar

-  350 cm
-  350 cm
-  300 cm

Mps-006





Mps-006

Technical Specifications / Teknik Özellikler

-  *Impregnated Pine*
1. Sınıf Çam Emprenyeli
-  *Metal Profile Frame*
Metal Profil Ayaklar
-  *Powder Coating*
Elektrostatik Boya

Dimensions / Boyutlar

-  260 cm
-  230 cm
-  275 cm





Mps-007





Mps-007

Technical Specifications / Teknik Özellikler

-  *Impregnated Pine*
1. Sınıf Çam Emprenyeli
-  *Tube Profile Frame*
Boru Profil Ayaklar
-  *Powder Coating*
Elektrostatik Boya

Dimensions / Boyutlar

-  230 cm
-  160 cm
-  220 cm



Mps-008



Mps-008a





Mps-008b

Technical Specifications / Teknik Özellikler

-  **006a**
Impregnated Pine
1. Sınıf Çam Emprenyeli
-  **006b**
Metal Profile Frame
Metal Profil Ayaklar
-  **006c**
Powder Coating
Elektrostatik Boya

Dimensions / Boyutlar

-  275 cm
-  200 cm
-  265 cm

Mps-009



Mps-009

Dimensions / Boyutlar

-  350 cm
-  350 cm
-  320 cm

Technical Specifications / Teknik Özellikler

-  **006a**
Impregnated Pine
1. Sınıf Çam Emprenyeli

Mps-010





Mps-010

Technical Specifications / Teknik Özellikler

-  **006a**
Impregnated Pine
1. Sınıf Çam Emprenyeli
-  **006b**
Metal Profile Frame
Metal Profil Ayaklar
-  **006c**
Powder Coating
Elektrostatik Boya

Dimensions / Boyutlar

-  620 cm
-  240 cm
-  240 cm



Mps-011



Mps-011a



Mps-011b

Technical Specifications / Teknik Özellikler

-  **006a**
Impregnated Pine **Mps-011a**
1. Sınıf Çam Emprenyeli
 -  **006b**
Wood Plastic Composite **Mps-011b**
Ahşap Plastik Kompozit
 -  **006c**
Sheet Metal Profile
DKP Profil
- Dimensions / Boyutlar
-  250 cm
 -  228 cm
 -  267 cm



Mps-012





Mps-012

Technical Specifications / Teknik Özellikler

-  **006a**
Impregnated Pine
1. Sınıf Çam Emprenyeli
-  **006b**
Metal Profile Frame
Metal Profil Ayaklar
-  **006c**
Powder Coating
Elektrostatik Boya

Dimensions / Boyutlar

-  360 cm
-  160 cm
-  270 cm

Mps-013





Mps-013

Technical Specifications / **Dimensions / Boyutlar**
Teknik Özellikler

 *Impregnated Pine*
1. Sınıf Çam Emprenyeli

 230 cm

 270 cm

 280 cm

Mps-014



Mps-014

Technical Specifications /
Teknik Özellikler

 *Impregnated Pine*
1. Sınıf Çam Emprenyeli

 *Metal Profile Frame*
Metal Profil Ayaklar

 *Powder Coating*
Elektrostatik Boya

Dimensions / Boyutlar

 300 cm

 140 cm

 290 cm

Mps-015

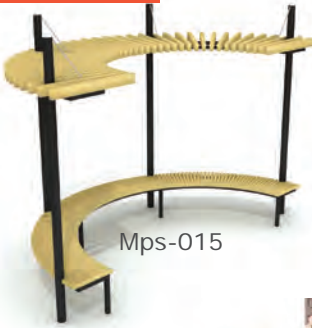

Mps-015

Technical
Specifications /
Teknik Özellikler

 *Impregnated Pine*
1. Sınıf Çam Emprenyeli

 *Metal Profile Frame*
Metal Profil Ayaklar

 *Powder Coating*
Elektrostatik Boya

Dimensions /
Boyutlar

 300 cm
(R: 300 cm)

 150 cm

 280 cm



Mps-016



Mps-016

Technical Specifications /
Teknik Özellikler

 *Impregnated Pine*
1. Sınıf Çam Emprenyeli

 *Tube Profile Frame*
Boru Profil Ayaklar

 *Powder Coating*
Elektrostatik Boya

Dimensions / Boyutlar

 220 cm  180 cm  200 cm



Mps-017



Mps-017

Technical Specifications / **Teknik Özellikler**

 *Jute Roof System*
Jüt Çatı Sistemi

 *Impregnated Pine*
1. Sınıf Çam Emprenyeli

 *Cushion: Cloth*
Minder: Kumaş

Dimensions / Boyutlar

 300 cm

 300 cm



 320 cm

Mps-018





Mps-018

Technical Specifications / Teknik Özellikler

-  Impregnated Pine
1. Sınıf Çam Emprenyeli
-  Cushion: Cloth
Minder: Kumaş

Dimensions / Boyutlar

-  300 cm
-  300 cm
-  140 cm

Mps-019



Mps-019

Technical Specifications / Teknik Özellikler

-  Impregnated Pine
1. Sınıf Çam Emprenyeli

Dimensions / Boyutlar

-  320 cm
-  320 cm
-  235 cm

Mps-020





Mps-020

Technical Specifications / Teknik Özellikler

-  Impregnated Pine
1. Sınıf Çam Emprenyeli

Dimensions / Boyutlar

-  500 cm
-  270 cm
-  240 cm

Mps-021





Mps-021

Technical Specifications / Teknik Özellikler

-  Impregnated Pine
1. Sınıf Çam Emprenyeli
-  Metal Profile Frame
Metal Profil Ayaklar
-  Powder Coating
Elektrostatik Boya

Dimensions / Boyutlar

-  600 cm
-  130 cm
-  330 cm

Mps-022



Mps-022a



Mps-022b

Technical Specifications / Teknik Özellikler

-  Impregnated Pine
1. Sınıf Çam Emprenyeli
-  Metal Profile Frame
Metal Profil Ayaklar
-  Powder Coating
Elektrostatik Boya

Dimensions / Boyutlar

-  300 cm
-  300 cm
-  300 cm

Mps-023



Mps-023a



Mps-023b



Technical Specifications / Teknik Özellikler

-  Impregnated Pine
1. Sınıf Çam Emprenyeli
-  Metal Profile Frame
Metal Profil Ayaklar
-  Powder Coating
Elektrostatik Boya

Dimensions / Boyutlar

-  300 cm
-  300 cm
-  300 cm

Mps-024



Mps-024

Technical Specifications / Teknik Özellikler

- Impregnated Pine
1. Sınıf Çam Emprenyeli
- Metal Profile Frame
Metal Profil Ayaklar
- Powder Coating
Elektrostatik Boya

Dimensions / Boyutlar

- 350 cm
- 250 cm
- 240 cm

Mps-025



Mps-025



Technical Specifications / Teknik Özellikler

- Impregnated Pine
1. Sınıf Çam Emprenyeli
- Material: Sheet Metal
Box Profile
Malzeme: DKP Sac
Kutu Profil
- Powder Coating
Elektrostatik Boya
- Metal Profile Frame
Metal Profil Ayaklar

Dimensions / Boyutlar

- 900 cm
- 600 cm
- 300 cm

Mps-026

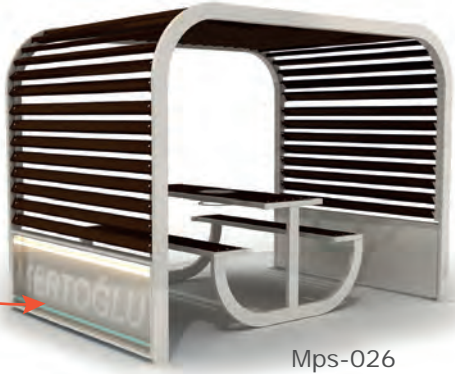

Mps-026

Led Light/Led Işıklı

Technical Specifications / Teknik Özellikler

- Impregnated Pine
1. Sınıf Çam Emprenyeli
- Material: Sheet Metal
Box Profile
Malzeme: DKP Sac
Kutu Profil
- Powder Coating
Elektrostatik Boya

Dimensions / Boyutlar

- 300 cm
- 200 cm
- 225 cm

Mps-027



Mps-027

Technical Specifications / Teknik Özellikler

- Impregnated Pine
1. Sınıf Çam Emprenyeli
- Material: Sheet Metal
Box Profile
Malzeme: DKP Sac
Kutu Profil
- Powder Coating
Elektrostatik Boya

Dimensions / Boyutlar

- 200 cm
- 220 cm
- 275 cm

Mps-028

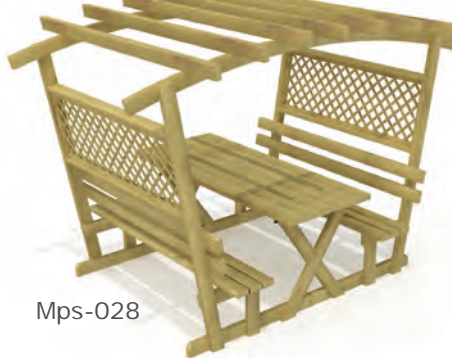

Mps-028

Technical Specifications / Teknik Özellikler

- Impregnated Pine
1. Sınıf Çam Emprenyeli

Dimensions / Boyutlar

- 275 cm
- 200 cm
- 200 cm

Mps-029

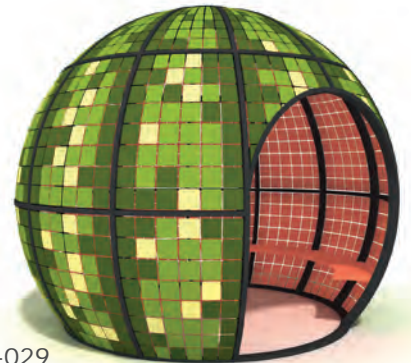

Mps-029

Technical Specifications / Teknik Özellikler

- Impregnated Pine
1. Sınıf Çam Emprenyeli
- Material: Sheet Metal
Box Profile
Malzeme: DKP Sac
Kutu Profil
- Powder Coating
Elektrostatik Boya

Dimensions / Boyutlar

- 200 cm
- 275 cm

Mps-030



Mps-030



Technical Specifications / Teknik Özellikler

 *Impregnated Pine*
1. Sınıf Çam Emprenyeli

Dimensions / Boyutlar

 400 cm

 400 cm

 310 cm



Mps-031

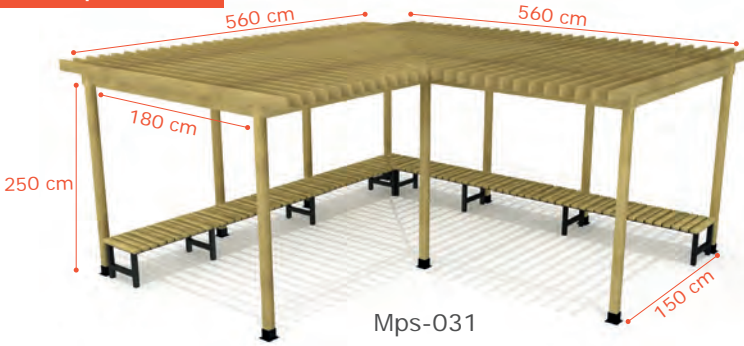

Mps-031

Technical Specifications / Teknik Özellikler

 *Impregnated Pine*
1. Sınıf Çam Emprenyeli

 *Powder Coating*
Elektrostatik Boya

 *Tube Profile Frame*
Boru Profil Ayaklar

Dimensions / Boyutlar

 560 cm

 180 cm  250 cm

Mps-032



Mps-032

Technical Specifications / Teknik Özellikler

 *Impregnated Pine*
1. Sınıf Çam Emprenyeli

 *Profile Frame*
Profil Ayaklar

 *Powder Coating*
Elektrostatik Boya

Dimensions / Boyutlar

 415 cm  250 cm

 205 cm

Table Dimensions / Masa Boyutlar

 300 cm  150 cm  45 cm

Mps-033



Mps-033

Technical Specifications / Teknik Özellikler

 *Impregnated Pine*
1. Sınıf Çam Emprenyeli

 *Tube Profile Frame*
Boru Profil Ayaklar

 *Powder Coating*
Elektrostatik Boya

Dimensions / Boyutlar

 300 cm

 180 cm

 250 cm

Mps-034



Mps-034

Technical Specifications / Teknik Özellikler

 *Impregnated Pine*
1. Sınıf Çam Emprenyeli

MDF Laminated
MDF Lam

 *Stainless Tube Profile*
Paslanmaz Boru Profil

Dimensions / Boyutlar

 600 cm

 600 cm

 365 cm

Mps-035

Technical Specifications /
Teknik Özellikler

Mps-035

Impregnated Pine
1. Sınıf Çam Emprenyeli

Material: Profile
Malzeme: Profil

Powder Coating
Elektrostatik Boya

Dimensions / Boyutlar

300 cm

150 cm

260 cm

Mps-036



Mps-036

Technical Specifications / Teknik Özellikler

Impregnated Pine
1. Sınıf Çam Emprenyeli

Material: Sheet Metal
Box Profile

Malzeme: DKP Sac
Profil

Powder Coating
Elektrostatik Boya

Dimensions / Boyutlar

300 cm Benches/Bank 200 cm

200 cm 70 cm

310 cm 95 cm

Mps-037



Mps-037a



Mps-037b

Technical Specifications /
Teknik Özellikler

Impregnated Pine
1. Sınıf Çam Emprenyeli

Dimensions / Boyutlar

250 cm 260 cm

225 cm



Mps-038

Technical Specifications /
Teknik Özellikler

Impregnated Pine
1. Sınıf Çam Emprenyeli

Material: Sheet Metal
Malzeme: DKP Sac

Profile
Profil

Powder Coating
Elektrostatik Boya

Dimensions / Boyutlar

300 cm

220 cm

265 cm



Mps-038

Mps-039

Technical Specifications /
Teknik Özellikler

Impregnated Pine
1. Sınıf Çam Emprenyeli

Material: Sheet Metal
Malzeme: DKP Sac

Powder Coating
Elektrostatik Boya

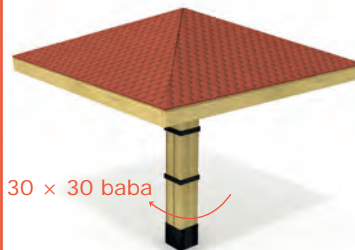

30 x 30 baba

Mps-039

Dimensions /
Boyutlar

300 cm

300 cm

310 cm



Mps-040



Mps-040

Technical Specifications / Teknik Özellikler

- Impregnated Pine
1. Sınıf Çam Emrenyeli

Dimensions / Boyutlar

- 600 cm
- 300 cm
- 390 cm

Mps-041



Mps-041

Technical Specifications / Teknik Özellikler

- Impregnated Pine
1. Sınıf Çam Emrenyeli

Dimensions / Boyutlar

- 400 cm
- 300 cm
- 240 cm

Mps-042



Mps-042

Technical Specifications / Teknik Özellikler

- Impregnated Pine
1. Sınıf Çam Emrenyeli

Dimensions / Boyutlar

- 275 cm
- 300 cm



Mps-043



Technical Specifications / Teknik Özellikler

- Impregnated Pine
1. Sınıf Çam Emrenyeli

Alternative Dimensions / Alternatif Boyutlar

	300 cm	400 cm	500 cm	600 cm
	300 cm	400 cm	500 cm	600 cm
	375 cm	375 cm	375 cm	375 cm



Mps-043

Mps-044

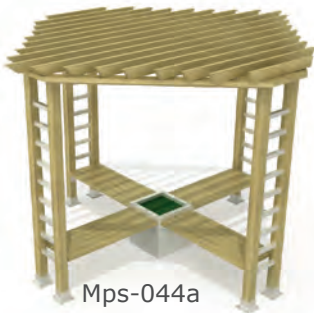

Mps-044a



Mps-044b

Technical Specifications / Teknik Özellikler

- Impregnated Pine
1. Sınıf Çam Emrenyeli
- Material: Sheet Metal
Profile
- Malzeme: DKP Sac
Profil

Dimensions / Boyutlar

	300 cm	300 cm
	300 cm	300 cm
	240 cm	350 cm

Mps-045



Mps-045

Technical Specifications / Teknik Özellikler

- Impregnated Pine
1. Sınıf Çam Emrenyeli
- Material: Sheet Metal
Malzeme: DKP Sac
- Metal Profile Profile Feet
Metal Profil Ayaklar

Dimensions / Boyutlar

- Powder Coating
Elektrostatik Boya
- 370 cm
- 330 cm

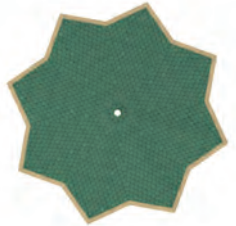

Mps-046

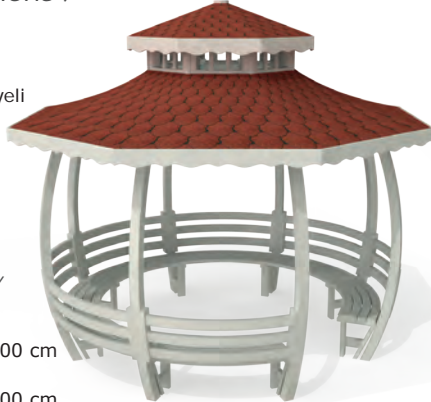

Technical Specifications /
Teknik Özellikler

-  Impregnated Pine
1. Sınıf Çam Emprenyeli



Mps-046

Alternative Dimensions /
Alternatif Boyutlar

 300 cm	400 cm	500 cm
 300 cm	400 cm	500 cm
 350 cm	350 cm	350 cm

Mps-047





Mps-047

Technical Specifications /
Teknik Özellikler

-  Impregnated Pine
1. Sınıf Çam Emprenyeli

Dimensions / Boyutlar

 1000 cm
 350 cm
 300 cm

Mps-048





Mps-048

Technical Specifications /
Teknik Özellikler

-  Impregnated Pine
1. Sınıf Çam Emprenyeli

Dimensions / Boyutlar

 600 cm
 350 cm
 290 cm

Mps-049

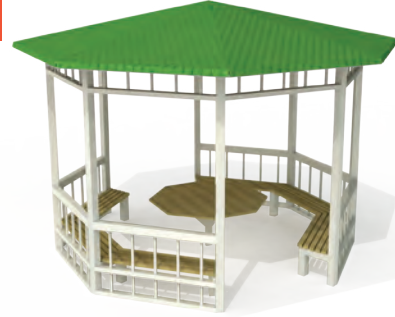



Mps-049

Technical Specifications /
Teknik Özellikler

-  Impregnated Pine
1. Sınıf Çam Emprenyeli
-  Powder Coating Finish
Elektrostatik Boyalı
-  Sheet Metal Box Profile
DKP Kutu Profil

Alternative Dimensions /
Alternatif Boyutlar

 300 cm	400 cm	500 cm
 300 cm	400 cm	500 cm
 360 cm	360 cm	360 cm

Mps-050



Technical Specifications /
Teknik Özellikler

-  Impregnated Pine
1. Sınıf Çam Emprenyeli



Mps-050

Alternative Dimensions /
Alternatif Boyutlar

 300 cm	400 cm	500 cm	600 cm
 300 cm	400 cm	500 cm	600 cm
 300 cm	300 cm	300 cm	300 cm

Mps-051

Technical Specifications /
Teknik Özellikler

-  Impregnated Pine
1. Sınıf Çam Emprenyeli

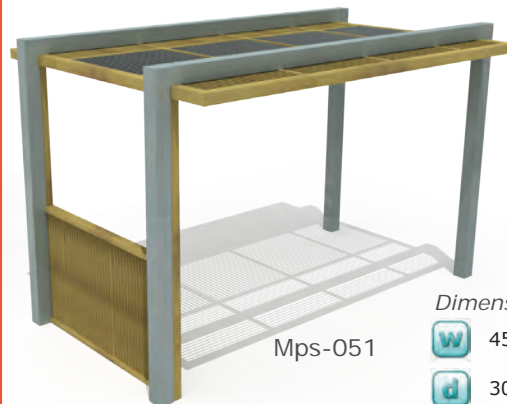

-  Sheet Metal Box Profile
DKP Kutu Profil

-  Powder Coating Finish
Elektrostatik Boyalı





Mps-051

Dimensions / Boyutlar

 450 cm	 295 cm
 300 cm	

Mps-052

Technical Specifications / Teknik Özellikler



-  Impregnated Pine
1. Sınıf Çam Emprenyeli
-  Material: Tent Canvas
Malzeme: Çadır Bezi



Mps-052



-  Sheet Metal Box Profile
DKP Kutu Profil
-  Powder Coating Finish
Elektrostatik Boyalı

Dimensions / Boyutlar

-  215 cm
-  145 cm
-  200 cm

Mps-053

Technical Specifications / Teknik Özellikler

-  Impregnated Pine
1. Sınıf Çam Emprenyeli
-  Sheet Metal Tube Profil
DKP Boru Profil
-  Powder Coating Finish
Elektrostatik Boyalı

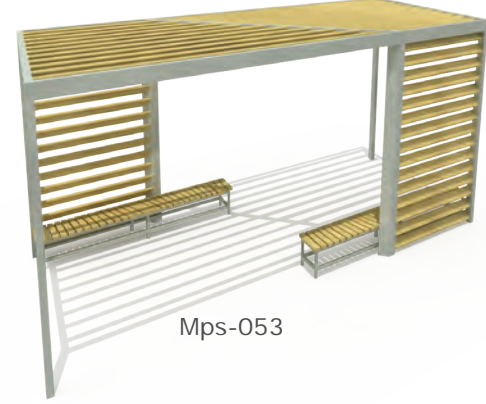

Mps-053

Dimensions / Boyutlar



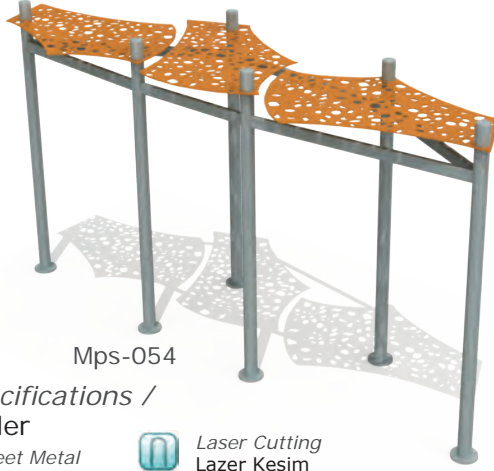

-  1000 cm
-  350 cm
-  315 cm

Mps-054





Mps-054

Technical Specifications / Teknik Özellikler

-  Material: Sheet Metal
Malzeme: DKP Sac
-  Powder Coating Finish
Elektrostatik Boyalı
-  Sheet Metal Tube Profile
DKP Boru Profil
-  Laser Cutting
Lazer Kesim

Dimensions / Boyutlar

-  530 cm
-  280 cm
-  180 cm

Mps-055

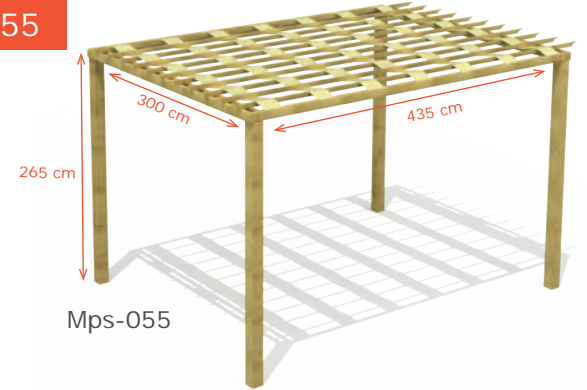

Mps-055

Technical Specifications / Teknik Özellikler

-  Impregnated Pine
1. Sınıf Çam Emprenyeli
-  Powder Coating Finish
Elektrostatik Boyalı

Dimensions / Boyutlar

-  432 cm
-  300 cm
-  265 cm

Mps-056



Mps-056

Solar Lamb Panel
Güneş Enerjili Panel

- * Air ventilation system prevents smog caused by barbeque in gazebo.
- * This air ventilation system does not need power supply.
- * It works with only kinetic energy supplied by top winding ventilation system.
- * Users always enjoy barbeque time with the all fresh air.
- * Gazebolarda havalandırma sistemi barbekünün neden olduğu kirli havayı engeller.
- * Bu havalandırma sisteminin bir enerji kaynağına ihtiyacı yoktur.
- * Sadece Rüzgar enerjisi ile oluşan kinetik enerji ile çalışır.
- * Kullanıcıların her zaman temiz hava içerisinde eğlenmelerini sağlar.

Technical Specifications / Teknik Özellikler

-  Impregnated Pine
1. Sınıf Çam Emprenyeli
-  Sheet Metal
Dkp Sac
-  Powder Coating Finish
Elektrostatik Boyalı
-  Sheet Metal Box Profile
DKP Kutu Profil

Dimensions / Boyutlar

-  400 cm
-  400 cm
-  412 cm





MTp-401

Technical
Specifications /
Teknik Özellikler

-  Impregnated Pine
1. Sınıf Çam Emprenyeli
-  Profile Frame
Profil Ayaklar
-  Powder Coating Finish
Elektrostatik Boya

Dimensions / Boyutlar

-  400 cm
-  400 cm
-  270 cm



MTp-401

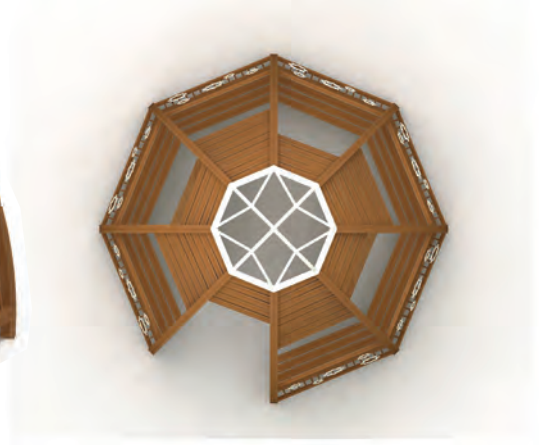



MTp-402

Technical
Specifications /
Teknik Özellikler

-  Impregnated Pine
1. Sınıf Çam Emprenye
-  Powder Coating Finish
Elektrostatik Boya
-  Profile Frame
Profil Ayaklar

Dimensions / Boyutlar

-  420 cm
-  250 cm
-  340 cm



MTb-402



MTp-403

Technical
Specifications /
Teknik Özellikler

-  Impregnated Pine
1. Sınıf Çam Emprenyeli
-  Profile Frame
Profil Ayaklar
-  Powder Coating Finish
Elektrostatik Boya

Dimensions / Boyutlar

-  400 cm
-  270 cm
-  260 cm



MTp-403





MTp-404





Technical Specifications /
Teknik Özellikler

 Impregnated Pine
1. Sınıf Çam Emprenyeli

 Material: Sheet Metal
Malzeme: DKP Sac
Laser Cut
Lazer Kesim

 Powder Coating Finish
Elektrostatik Boya

Dimensions / Boyutlar

 300 cm	Bridge / Köprü
 300 cm	 100 cm x 100 cm
 300 cm	

MTp-404



MTp-405

Technical Specifications /
Teknik Özellikler

 Impregnated Pine
1. Sınıf Çam Emprenyeli

 Material: Sheet Metal
Laser-Cut
Malzeme: DKP Sac
Lazer Kesim

 Powder Coating Finish
Elektrostatik Boya

Dimensions / Boyutlar

 400 cm
 400 cm
 300 cm

MTp-405





Special Pergolas/ Özel Yay Pergole



Mps-002a

w: 3,00m

d: 3,00m

h: 3,75m











Ahşap Köprü /
Wooden Bridge



Mhb-001 Hayvan Barınakları / Animal Shelter



Mhb-001a





Mhb-001b

Technical Specifications /
Teknik Özellikler

 Impregnated Pine
1. Sınıf Çam Emprenyeli

Dimensions / Boyutlar

	Mhb-001a	Mhb-001b
 W	108 cm	68 cm
 d	150 cm	94 cm
 h	110 cm	72 cm

Proje detaylarına özel olarak ölçülendirme yapılmaktadır.
Dimensioning is done in accordance with the details of
the project.

Mkr-001 Ahşap Köprü / Wooden Bridge



Mkr-001a



Mkr-001b

Technical Specifications /
Teknik Özellikler

 Impregnated Pine
1. Sınıf Çam Emprenyeli

 The Main Construction is made of "I" Beam
"I" Demiri Ana Konstrüksiyon

Dimensions /
Boyutlar

 W	150 cm
 d	500 cm
 h	120 cm



Proje detaylarına özel olarak ölçülendirme yapılmaktadır.
Dimensioning is done in accordance with the details of
the project.







Ahşap Plastik Kompozit

Wood Plastic Composite



KOMPOZİT DECK / COMPOSITE DECK

Ahşap kompozit deck döşemesi hem iç mekan hem de dış mekan kullanımı için uygundur.

KULLANIM ALANLARI

- Villa Teras, Veranda Zemin Döşemeleri.
- Tüm Bahçe Yürüme Yolları.
- Havuz Kenarları.
- Ev ve Otellerin Banyo-Duş Zeminleri.
- Cafe ve Alışveriş Merkezlerinin Zemin Döşemeleri.

Ahşap kompozit deck, ahşap kaplamalarının korunması için yapılan ve her yeni sezonda tekrarlanan, cilalama boyama veya üzerini örtme gibi bakım ve koruma işlemlerinden kurtaracaktır.

Ahşap gibi marangoz aletleri ile vidalanır, kesilir, zımparalanır. Diğer özellikler bakımından da kompozit deck, ahşap ve plastikten üstündür.

AREAS OF USE

- Villa Terrace Floor Tiles.
- All Garden Walk Path.
- Swimming Pool Floor Tiles.
- Home and Hotels, Bath- Shower Floors.
- Cafe and Shopping Centers, Floor Coverings.

Wood composite decks save your time and effort. Because there is no need for maintenance. Wood plastic composite material could be easily used in wood-machine tools.

WPC material contains useful features of both wood and plastic therefore it is more durable, long lasting material when compared with its ingredients.



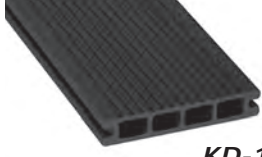

**KD-14
M1**



**KD-14
M2**

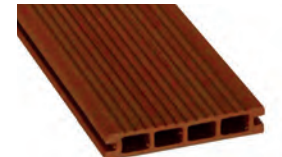

**KD-14
M3**

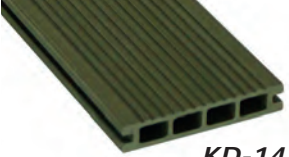

**KD-14
M4**

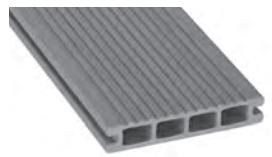

**KD-14
M5**



**KD-14
M6**

MONTAJ/ INSTALLATION

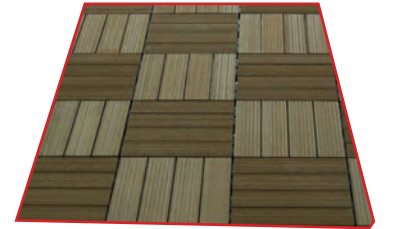
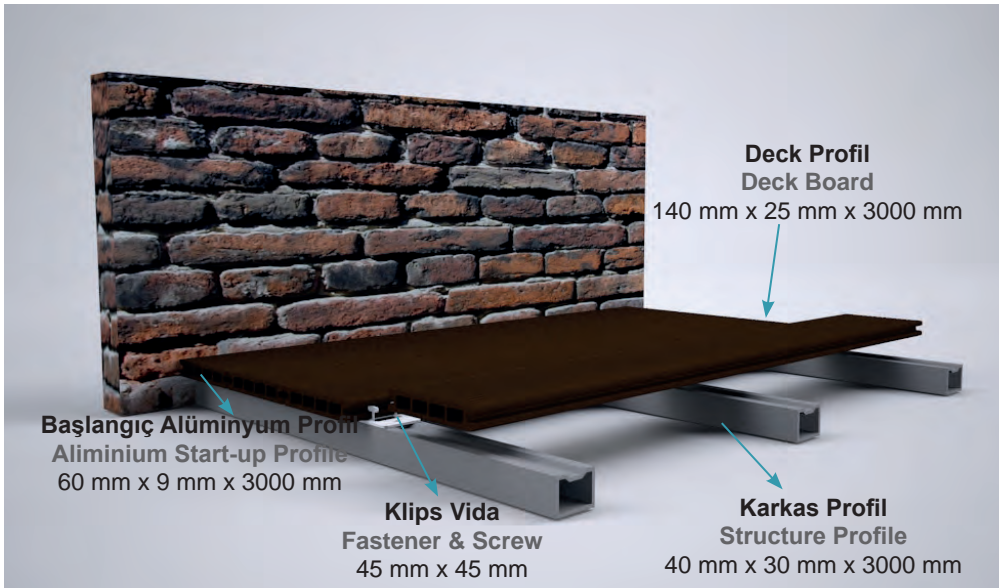

**Karo Deck /
Tile Deck**

Montaj Şeması / Installation scheme

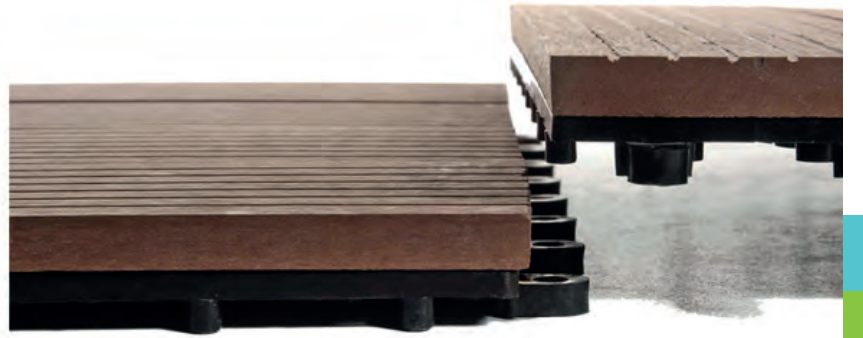



KOMPOZİT BAHÇE MOBİLYA SİSTEMLERİ/ COMPOSITE GARDEN

Çevre duyarlılığının her geçen gün arttığı dünyamızda, dış mekan uygulamaları için doğayla en dost çözüm olarak öne çıkmaktadır. Gelişmiş ve yenilikçi üretim teknolojisi ile verimliliği, çevreye uyumu ve yüksek kaliteyi birleştiren mükemmel bir üründür. Su, nem ve rutubetten etkilenmez.

KULLANIM ALANLARI

- Bank.
- Piknik Masası.
- Sandalye.
- Kamelya Pergole.
- Bahçe Mobilyası, Zemin Döşemeleri, Sınırlandırıcı Çitler, Kent Mobilyaları, Çocuk Oyun Parkları ,Prefabrik Evler, Köprüler, Çöp Kovaları.

AREAS OF USE

- Bench.
- Picnic Table.
- Chair.
- Gazebos and Shelters.
- Garden Furniture, Decking Fences ,Urban Furnitures, Playground Equipments, Prefabricated Houses, Bridges and Litter Bins.

Wood plastic composite material is good solution for environmental appliances. WPC is a perfect product which combines efficiency, environmental compliance and high quality with it's developed and innovative technology. It is durable for humidity and all outdoor conditions.

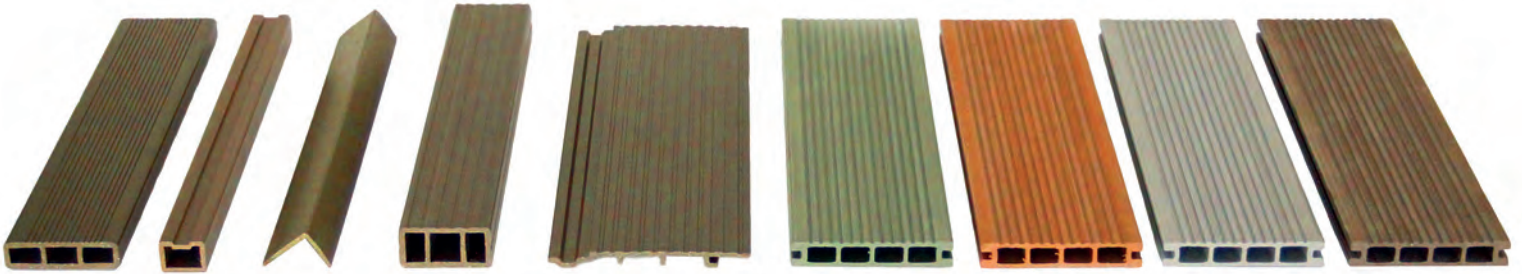

AVANTAJLARI

- Su, Nem ve Rutubetten Etkilenmez.
- Geri Dönüştürülebilir.
- Kıymıklaşmaz.
- Anti Bakteriyeldir.
- Renk Ömrü Uzundur.
- Yosunlanmaz.
- Şekil Değiştirmeyen Malzemedir.
- Montajı Kolaydır.
- Kaymayı Önler.
- Bakım Gerektirmez.
- Darbelere Karşı Dayanıklısıdır.

ADVANTAGES

- Does Not Contagion From Water, Moisture And Dampness.
- Recyclable.
- Oes Not Get Shived.
- Antibacterial.
- Long Colour Life.
- Does Not Get Mossiness.
- Does Not Lose Its Form.
- Easy Mounting.
- Prevents Slipping.
- Does Not Require Maintenance.
- Resistance To Impacts.

Mst-584







Mst-584

Technical Specifications /
Teknik Özellikler

-  **Material:** Sheet Metal
Flat Steel Base
- Malzeme:** DKP Sac
Lama Demiri Ayaklar
-  **Wood Plastic Composite**
Ahşap Plastik Kompozit
-  **Powder Coating**
Elektrostatik Boya
-  **Volume:** 0,11 m³
Hacim
-  **Liter:** 60 L
Litre

Dimensions / Boyutlar /
Inner Bin Dimensions /
İç Kova Boyutları





-  70 cm
-  40 cm
-  59 cm
-  36 cm

Mst-589





Mst-589

Technical Specifications /
Teknik Özellikler

-  **Material:** Stainless Steel Metal
Stainless Steel Profile
- Malzeme:** Paslanmaz Sac
Paslanmaz Profil
-  **Wood Plastic Composite**
Ahşap Plastik Kompozit
-  **Liter:** 61 L
Litre
-  **Volume:** 0,2 m³
Hacim

**Çöp Haznesi /
Litter Capacity**
2 L **Kül Haznesi /
Ash Capacity**

Dimensions / Boyutlar

-  45 cm
-  45 cm
-  100 cm

Inner Bin Dimensions / İç Kova Boyutları



-  35 cm
-  35 cm
-  63 cm

Mpg-401



Mpg-401

Technical Specifications /
Teknik Özellikler

-  **Wood Plastic Composite**
Ahşap Plastik Kompozit
-  **Volume:** 7,3 m³
Hacim
-  **Flat Steel /
Tube Profile Frame** / Lama Demiri Ayaklar
/ Boru Profil Ayaklar

Dimensions /
Boyutlar



-  286 cm
-  286 cm
-  75 cm

Table Dimensions / Masa Boyutları: 100 x 100 x 75 cm

Mpg-419

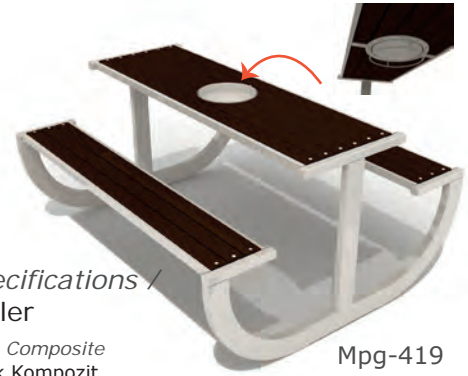

Garbage Disposal Mechanism Picnic Table/
Çöp Atma Mekanizmalı Piknik Masası

Mpg-419

Technical Specifications /
Teknik Özellikler

-  **Wood Plastic Composite**
Ahşap Plastik Kompozit
-  **Material:** Sheet Metal
Metal Profile
- Malzeme:** DKP Sac
Metal Profil
-  **Volume:** 1,47 m³
Hacim

Dimensions / Boyutlar

-  140 cm
-  140 cm
-  75 cm

Mpg-420





Mpg-420

Technical Specifications /
Teknik Özellikler

-  **Wood Plastic Composite**
Ahşap Plastik Kompozit
-  **Material:** Sheet Metal
Tube Profile
- Malzeme:** DKP Sac
Boru Profil
-  **Volume:** 1,47 m³
Hacim

Dimensions / Boyutlar

-  140 cm
-  140 cm
-  75 cm

Mpg-421

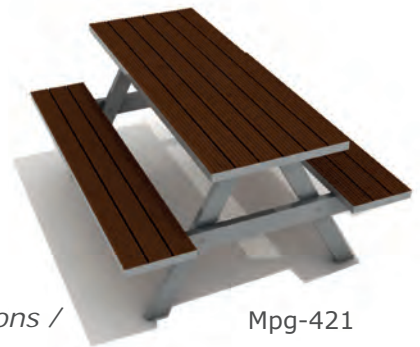



Mpg-421

Technical Specifications /
Teknik Özellikler

-  **Wood Plastic Composite**
Ahşap Plastik Kompozit
-  **Material:** Sheet Metal
Metal Profile
- Malzeme:** DKP Sac
Metal Profil
-  **Volume:** 1,47 m³
Hacim

Dimensions / Boyutlar

-  140 cm
-  140 cm
-  75 cm

Mps-001a



Mps-001a

Technical Specifications / Teknik Özellikler

Wood Plastic Composite Ahşap Plastik Kompozit	<i>Alternative Dimensions / Alternatif Boyutlar</i>	300 cm	400 cm	500 cm	600 cm
Powder Coating Elektrostatik Boya		300 cm	400 cm	500 cm	600 cm
		375 cm	375 cm	375 cm	375 cm

Mps-010

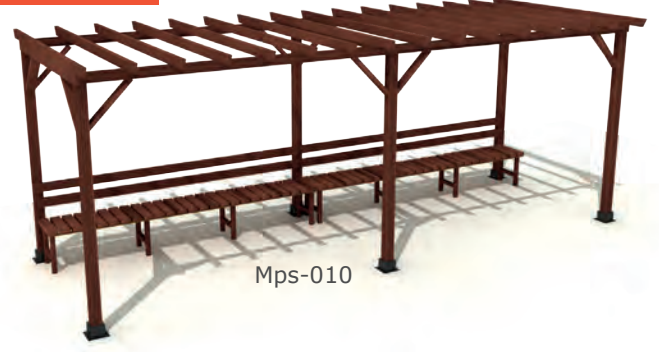

Mps-010

Technical Specifications / Teknik Özellikler

Wood Plastic Composite Ahşap Plastik Kompozit	<i>Dimensions / Boyutlar</i>	620 cm
Metal Profile Frame Metal Profil Ayaklar		240 cm
Powder Coating Elektrostatik Boya		240 cm

Mps-012



Mps-012

Technical Specifications / Teknik Özellikler

Wood Plastic Composite Ahşap Plastik Kompozit	<i>Dimensions / Boyutlar</i>	360 cm
Metal Profile Frame Metal Profil Ayaklar		160 cm
Powder Coating Elektrostatik Boya		270 cm

Mps-013

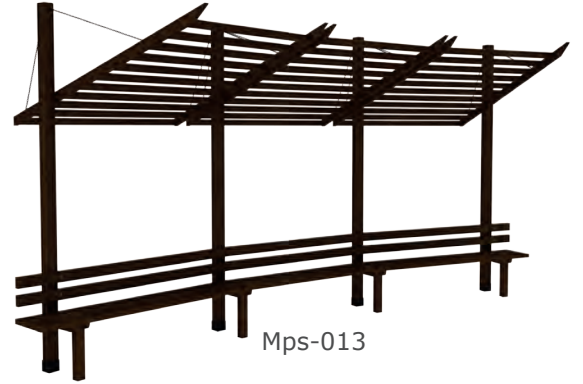

Mps-013

Technical Specifications / Teknik Özellikler

Wood Plastic Composite Ahşap Plastik Kompozit	<i>Dimensions / Boyutlar</i>	230 cm	280 cm
		270 cm	

Mps-026

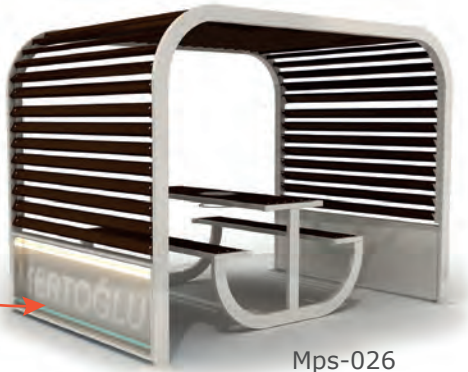

Mps-026

Led Light/Led Işıklı

Technical Specifications / Teknik Özellikler

Impregnated Pine 1. Sınıf Çam Emprenyeli	<i>Dimensions / Boyutlar</i>	300 cm	225 cm
Material: Sheet Metal Box Profile Malzeme: DKP Sac Kutu Profil		200 cm	Powder Coating Elektrostatik Boya

Mob-407



Mob-407

Technical Specifications / Teknik Özellikler

Wood Plastic Composite Ahşap Plastik Kompozit	<i>Dimensions / Boyutlar</i>	140 cm
Laser-Cut Legs Lazer Kesim Ayaklar		70 cm
Powder Coating Elektrostatik Boya		78 cm
Volume: 0,76 m ³		

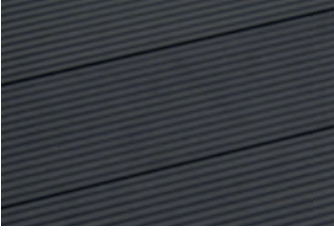

M1 - KOYU GRİ

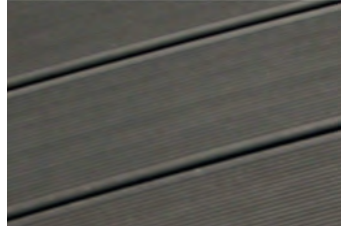

M2 - KOYU KAHVE

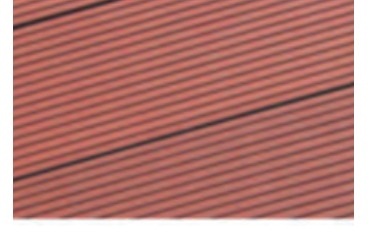

M3 - KIZIL KAHVE



M4 - YEŞİL



M5 - KREM



M6 - KIZIL KAHVE

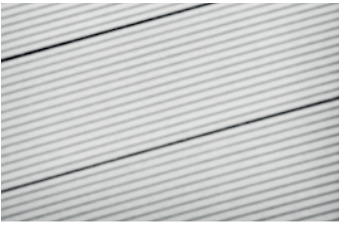

M3 - AÇIK GRİ

PROFİLLERİMİZ / OUR PROJECTS

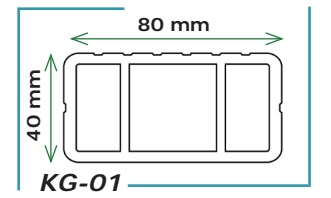
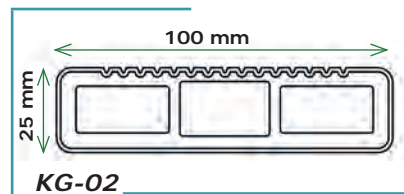
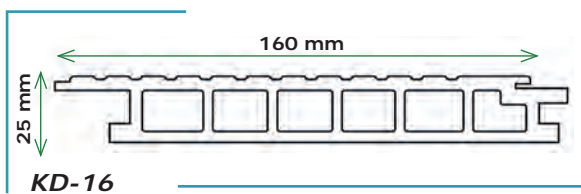
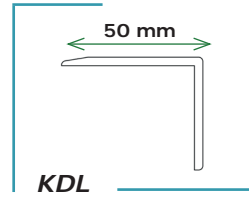
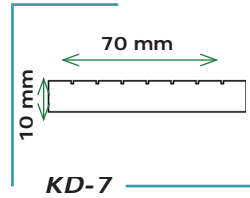
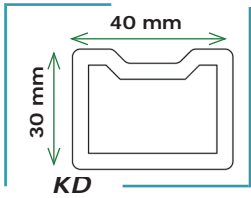
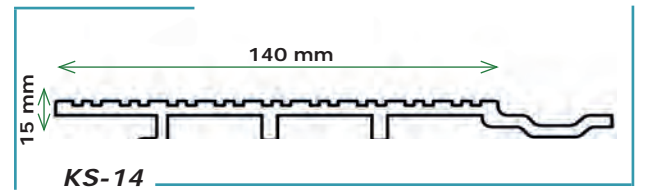
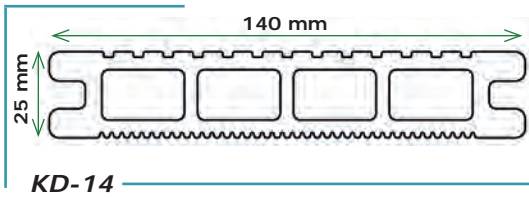

Yurtiçi, Yurtdışı Fuarlardan Domestic and Overseas Exhibitions

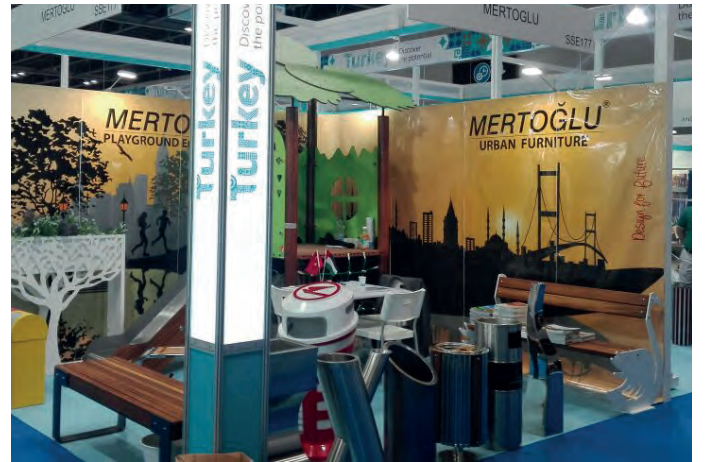





Color Options / Renk Seçenekleri

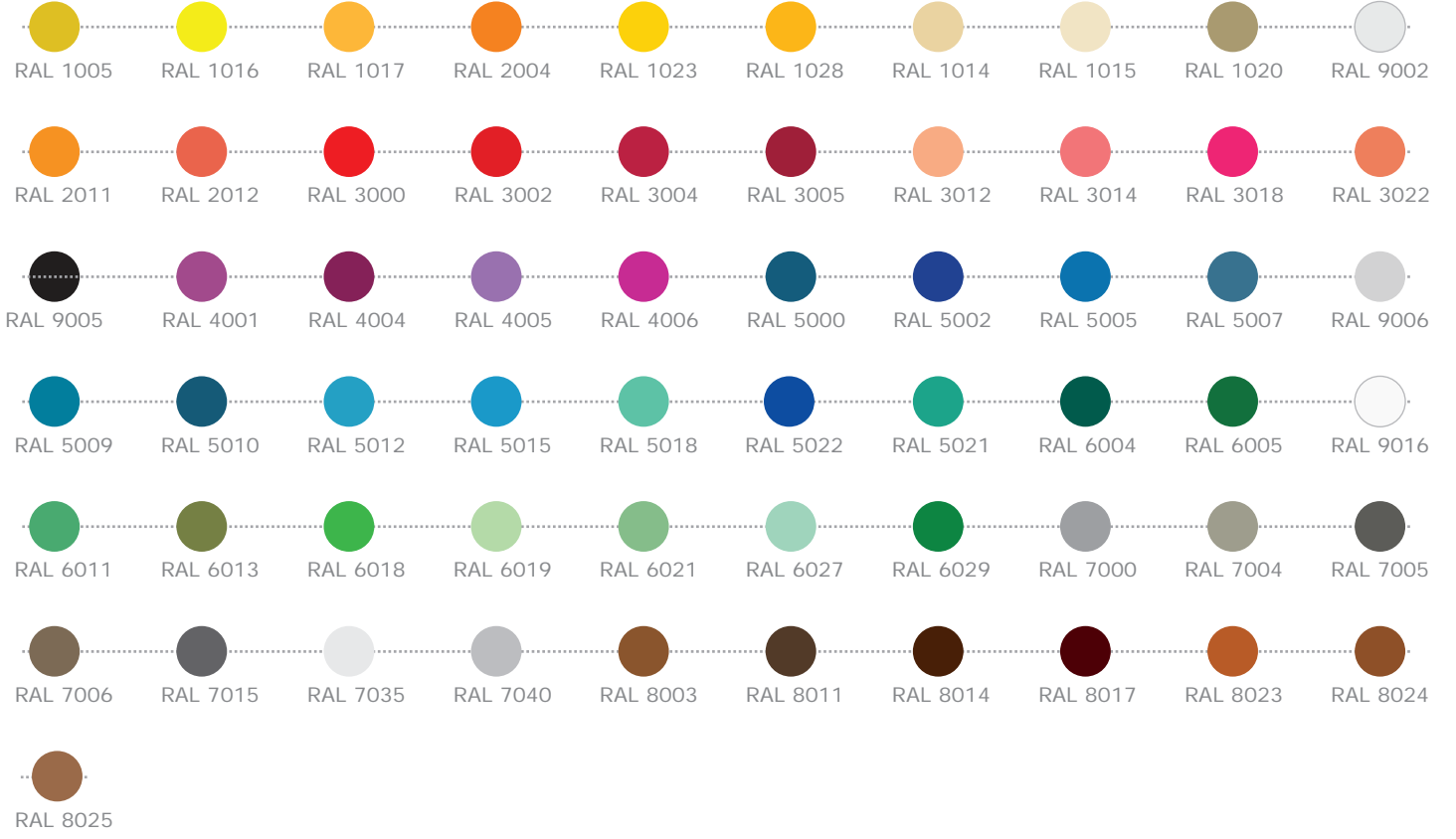

Wood Color Options / Ahşap Renk Seçenekleri

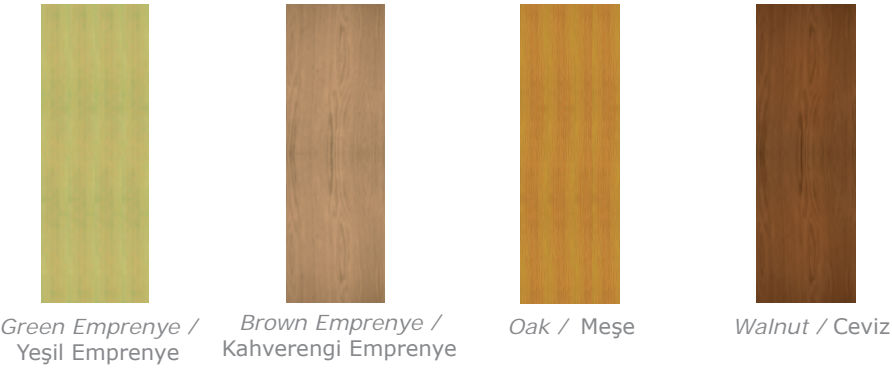

Leather Color Options / Deri Renk Seçenekleri



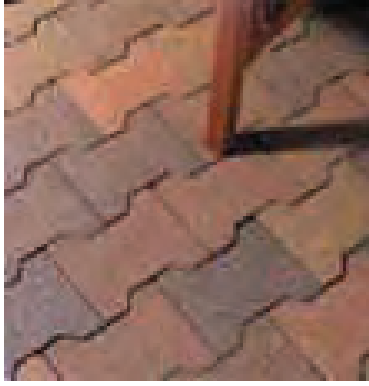

Çocuk parkları için kauçuk zemin kaplama uygulamalarımız.

Impact protection implementation for playgrounds.

*Color Options /
Renk Seçenekleri*

Claret red / Bordo



Dimensions / Boyutlar

 2,5 cm

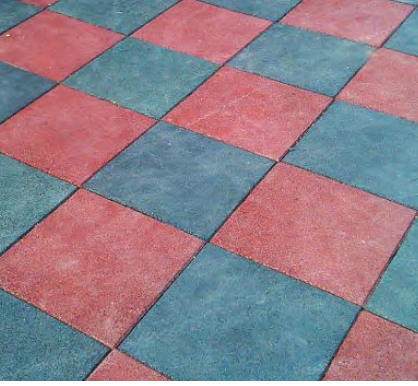

Blue / Mavi



Green / Yeşil



Colorful / Rengarenk



Color Options for Playground Equipments / Oyun Parkları Renk Seçenekleri

Color Options for Slides / Kaydırak Renk Seçenekleri



Blue
Mavi

Red
Kırmızı

Yellow
Sarı

Color Options for Wooden Parts / Ahşap Renk Seçenekleri



Blue
Mavi

Red
Kırmızı

Yellow
Sarı

Pink
Pembe

Light Blue
Açık Mavi

Purple
Mor

Claret
Bordo

Orange
Turuncu

Green
Yeşil

Important Note / Önemli Uyarı

Dimensions of products may vary $\pm 10\%$.

Tüm ürün gruplarımızda ebatlar $\pm 10\%$ değişiklik gösterebilir.

Projelerimizden Örnekler Sample Projects











REFERANSLARIMIZ / REFERENCES

OTELLER / HOTELS

ADORA GOLF RESORT, BELEK
ALAİYE HOTEL, ALANYA
ALAİYE RESORT OTEL, MANAVGAT
ALATİMYA VİLLAGE, KEMER
ALBA ROYAL HOTEL, MANAVGAT
ALİNDA BEACH RESORT, KEMER
AMARA DOLCE VİTA, KEMER
AMARA WİNG RESORT, KEMER
ANTALYA OTEL, ANTALYA
ANTIQUÉ PALACE, MARMARİS
AQUA BELLA , KEMER
AQUA FANTASY, KUŞADASI
ARTEMİSİA CLUB, FETHİYE
ARTEMİS ÖREN TATİL KÖYÜ, BALIKESİR
ASARLIK BEACH , GÜMBET
ASPENDOS BEACH OTEL, MANAVGAT
ASYA TERMAL RESORT, ANKARA
AŞA CLUB, İZMİR
ATAMİS ONURA, KUŞADASI
BARCELLO OTEL, İSTANBUL
BELCEKİZ OTEL, ÖLÜDENİZ
BELPORT BEACH RESORT, KEMER
BERA OTEL, KONYA
BEYOND HOTEL, İZMİR
BİLKENT OTEL, ANKARA
BLUE WATERS HOTEL, MANAVGAT
BÜYÜK ABANT OTELİ, ABANT
BÜYÜK ANADOLU OTEL, DİDİM
CALİSTA LUXURY RESORT, BELEK
CATAMARAN RESORT, BELDİBİ
CESARS HOTEL, BODRUM
CLUB ALDIANA, SİDE
CLUB ALİ BEY TATİL KÖYÜ, MANAVGAT
CLUB ARMONIA, BODRUM
CLUB BİG BLUE, ALANYA
CLUB ESTERIA, BELEK
CLUB HOTEL NENA, MANAVGAT
CLUB ISIS OTEL, GÜMBET
CLUB MEGASARAY, SERİK
CLUB PARADISE, SİDE
CLUB PHASELİS TATİL KÖYÜ, KEMER
CLUB SULTAN, İZMİR
COMPORT FLORA BEACH , KEMER
CONCORDE RESORT, ANTALYA
CORINTHIA CLUB HOTEL, TEKİROVA
CORNELIA DE LUXE RESORT, BELEK
CORNELIA DIAMOND RESORT, BELEK
CREMLINE PALACE, ANTALYA
CRYSTAL OTEL, ANTALYA
DEDEMAN, KONYA
DEDEMAN, İSTANBUL
DİDİM BEACH RESORT, DİDİM
DİVAN TALYA, ANTALYA
DOSİ OTEL, SİDE
EFTELYA VİLLAGE, ALANYA
EPHESUS PRINCES, SELÇUK
ETAP ALTINEL, ANKARA
FAMILIA OTEL, ÇEŞME
FELICIA VILLAGE, MANAVGAT
FİRINTAŞ TERMAL OTEL, BALIKESİR
GARDENIA OTEL, ALANYA
GLORIA VERDE RESORT, BELEK
GRAND ASTRA OTEL, BARTIN

GRAND KAPTAN OTEL, ANTALYA
GRAND OTEL ART SİDE, SİDE
GRAND ÖNDER OTEL, KUŞADASI
GRAND PRESTIGE OTEL, MANAVGAT
GREEN BEACH HOTEL, BODRUM
GREEN FOREST OTEL, FETHİYE
GREEN GARDEN OTEL, ALANYA
HİLTON OTEL, ADANA
HİLTON OTEL, İSTANBUL
HİLTON OTEL, İZMİR
HİLTON OTEL, DALAMAN
HOLIDAY INN , İSTANBUL
HOLIDAY INN , BURSA
HOLIDAY PARK RESORT, ALANYA
HOTEL BAIA, KUNDU
HOTEL BURC CLUB, SELÇUK
HOTEL CAPRICE, DİDİM
HOTEL LAMER, KEMER
IBER OTEL PALM GARDEN, MANAVGAT
IBER OTEL SERRA PALACE, MANAVGAT
IC ANTBEL , ANTALYA
İLİCA OTEL SPA WELLNES RESORT, ÇEŞME
İHLAS ARMUTLU TATİL KÖYÜ, YALOVA
JOY OTELLER GRUBU, ANTALYA
JUSTINIANO CLUB , BELEK
KAYA BELEK OTEL, BELEK
KAYA PRESTIGE OTEL, İZMİR
KEFALUKA RESORT, BODRUM
KEMPINSKI OTEL BARBAROS BAY, BODRUM
KERVAN SARAY OTEL, BODRUM
KUŞTUR CLUB TATİL KÖYÜ, KUŞADASI
LARES PARK OTEL, LARA
LETOONIA GOLF RESORT, BELEK
LEYTUR OTEL, ÖLÜDENİZ
LİDYA OTEL, SALİHLİ
LİDYA OTEL, MARMARİS
LİMAK AMBASSADORE HOTEL, ANKARA
LİMAK OTELLER GRUBU, ANTALYA
LİNDA OTEL, MANAVGAT
LYKIA WORLD OTEL, ÖLÜDENİZ
MAGIC LIFE , ORTACA
MAGIC LIFE , ANTALYA
MAJESTY CLUB PALM BEACH, MANAVGAT
MAJESTY MARINA, BODRUM
MARDAN PALACE, ANTALYA
MAY GARDEN CLUB HOTEL, ALANYA
MEGA RESIDANCE OTEL, İSTANBUL
NASA FLORA OTEL, ANTALYA
NAZ OTEL, ÜRKMEZ
NEW JASMİN OTEL, GİRESUN
NOVA PARK HOTEL, SİDE
NOVUM GARDEN SİDE HOTEL, MANAVGAT
ORANGE COUNTY DE LUXE , KEMER
ORSEP ROYAL OTE, İSTANBUL
OTEL ALTINER, EDREMİT
PALOMA BEACH, ANTALYA
PAMUKKALE TERMAL HOTEL, PAMUKKALE
PAPILLION BELVİL, BELEK
PAPILLION MUNA, MANAVGAT
PAPILLION ZEUGMA, BELEK
PARK HİLTON, İSTANBUL
PASHABAY HOTEL, ALANYA
PERDİKİA PALM CITY, FETHİYE
PERİSSİA HOTEL, ÜRGÜP
PORTO BELLO OTEL, ANTALYA

QUALITY WIKINGEN RESORT, ALANYA
RIXOS OTEL, BODRUM
RIXOS OTEL, KONYA
RİCHMOND EPHEUSUS RESORT, SELÇUK
ROYAL PALM RESORT, KEMER
SAPHIRE OTEL, ALANYA
SEA BIRD OTEL, MANAVGAT
SEAGULL HOTEL, ANTALYA
SİSUS OTEL, ÇEŞME
SİDE BEACH HOTEL, SİDE
SİDE RESORT OTEL, SİDE
SİDE WEST RESORT, MANAVGAT
SİDEMAR OTEL, MANAVGAT
SİMENA TATİL KÖYÜ, KEMER
SPICE OTEL, BELEK
SUENO BEACH SİDE, SİDE
SUENO GOLF BELEK, BELEK

AVM / SHOPPING MALLS

ARMADA, ANKARA
A 1 GRUP AVM, ANKARA
ADA AVM, SAKARYA
AKTİF YÖNETİM VE DANIŞMANLIK, İSTANBUL
ANKAMALL, ANKARA
ANKUVA AVM, ANKARA
ANTARES, ANKARA
AS MERKEZ, BURSA
BAYRAKTAR CENTER, ANKARA
BİLKENT CENTER, ANKARA
CAPİTOL AVM, İSTANBUL
CARREFOUR, ADANA
CARREFOUR, MERSİN
CARREFOUR, ANKARA
CARREFOUR, BAYRAMPAŞA
CARREFOUR, BURSA
CARREFOUR, İÇERENKÖY
CARREFOUR, İZMİT
CARREFOUR, ÜMRANİYE
CARREFOUR, K.MARAŞ
CARREFOUR-CARREFOURSA, İSTANBUL
CEFCİ JESTION YÖNETİM, İSTANBUL
CEPA AVM, ANKARA
CEVAHİR AVM, İSTANBUL
CORIO, İSTANBUL
DEMİRPAK AVM, ZONGULDAK
ECE TÜRKİYE PROJE YÖNETİMİ, İSTANBUL
ESPAK AVM, ESKİŞEHİR
FORUM ANKARA, ANKARA
FORUM AYDIN, AYDIN
FORUM BORNova, İZMİR
FORUM ÇAMLIK, DENİZLİ
FORUM TRABZON, TRABZON
GÖZDE PLAZA, ANKARA
GROUPE CARREFOUR, İSTANBUL
HİSTORIA AVM, İSTANBUL
İKBAL TESİSLERİ, AFYON
İPEKSARAY AVM, KAYSERİ
İSTİNYE PARK AVM, İSTANBUL
KALE CENTER AVM, İSTANBUL
KANYON AVM, İSTANBUL
KC GÖKSU AVM, ANKARA
KOÇTAŞ, İSTANBUL
KORUPARK AVM, BURSA
KREA AVM, İSTANBUL

KULESİTE AVM, KONYA
 LAURA AVM, ANTALYA
 LYRA PARK AVM, ANTALYA
 M1 TEPE AVM, İSTANBUL
 MALTEPE MALL, ANKARA
 METRO GROUP ASSET MANAGEMENT, İSTANBUL
 METROSİTE AVM, İSTANBUL
 MİGROS, ANKARA
 MİGROS, ANTALYA
 MİRAPARK, TRABZON
 MULTI TURK MALL, İSTANBUL
 OPTİMUM AVM, İSTANBUL
 ÖZDİLEK AVM, AFYON
 ÖZDİLEK AVM, GEMLİK
 PALADIUM AVM, İSTANBUL
 REAL HİPERMARKET, İSTANBUL
 SAKIPAĞA PARK AVM, İZMİR
 TEPE NAUTILUS, İSTANBUL
 ÜSTÜN DECOCITY, ANKARA
 WHITE WORLD CENTER, ANTALYA
 YEŞİLYURT AVM, SAMSUN
 ZEUGMA AVM, GAZİANTEP
 ZEYLAND AVM, AFYON

ASKERİ KURUMLAR / MILITARY

3.ORDU KARARGAH DESTEK , ERZİNCAN
 4.KOMANDO TUGAY KOMUTANLIĞI, TUNCELİ
 7.KOLORDU DESTEK KOMUTANLIĞI,
 DİYARBAKIR
 AKÇAY ÖZEL EĞT.MERK.K.LIĞI, AKÇAY
 ALTINKUM ÖZEL EĞİTİM MERKEZİ
 KOMUTANLIĞI, İSTANBUL
 ANTALYA MERKEZ ORDU EVİ MÜDÜRLÜĞÜ,
 ANTALYA
 BİTLİS İL JANDARMA LOJMAN YÖNETİMİ, BİTLİS
 BODRUM ÖZEL EĞİTİM MERKEZ KOMUTANLIĞI,
 BODRUM
 BURSA ORDU EVİ MÜDÜRLÜĞÜ, BURSA
 BÜYÜKÇEKMECE ASTSUBAY ORDU EVİ
 MÜDÜRLÜĞÜ, İSTANBUL
 ÇANAKKALE ÖZEL EĞİTİM MERKEZ
 KOMUTANLIĞI, ÇANAKKALE
 ETİLER ORDU EVİ MÜDÜRLÜĞÜ, ANKARA
 FENERBAHÇE ORDU EVİ MÜDÜRLÜĞÜ,
 İSTANBUL
 GELİBOLU ORDU EVİ MÜDÜRLÜĞÜ, GELİBOLU
 GENEL KURMAY SOSYAL HİZMETLER, ANKARA
 GEZ ASKERİ LOJMANLARI, ERZURUM
 GEZ SUBAY LOJMANLARI, ERZURUM
 HARBİYE ORDU EVİ MÜDÜRLÜĞÜ, İSTANBUL
 İSTİHKAM OKL.VE EĞT.MRK.K.LIĞI, NARLIDERE
 JANDARMA GENEL KOMUTANLIĞI, ANKARA
 JANDARMA ÖZEL EĞT. MRK. KOM.LIĞI, SİDE
 K.K. EDOK SOSYAL TESİSLER MÜDÜRLÜĞÜ,
 ANKARA
 K.K.K. ÖZEL EĞT. MRK.KOMUTANLIĞI, BODRUM
 KALENDER ORDU EVİ MÜDÜRLÜĞÜ, İSTANBUL
 KANAVA LOJMAN YÖNETİMİ, ERDEK
 KUMBURGAZ ÖZEL EĞİTİM MERKEZ
 KOMUTANLIĞI, İSTANBUL
 MASLAK ORDU EVİ MÜDÜRLÜĞÜ, İSTANBUL
 MERKEZ ORDU EVİ MÜDÜRLÜĞÜ, ANKARA
 MSB ÖZEL EĞT. MERKEZ KOMUTANLIĞI, ERDEK
 ORDU DONATIM OKULU, BALIKESİR
 PALANDÖKEN SUBAY LOJMANLARI, ERZURUM
 T.S.K. KARPUZKALDIRAN ÖZ.EĞT.MRK.
 KOMUTANLIĞI, ANTALYA

TANDOĞAN ORDU EVİ MÜDÜRLÜĞÜ, ANKARA
 TATVAN ORDU EVİ MÜDÜRLÜĞÜ, TATVAN
 TOPÇU OKULU SOSYAL TESİSLERİ, POLATLI
 YALOVA ÖZEL EĞİTİM MERKEZ KOMUTANLIĞI,
 YALOVA
 ZIRHLI BİRLİKLER OKULU VE EĞT. TÜMEN
 KOMUTANLIĞI, ANKARA

BELEDİYELER / MUNICIPALITIES

ANAMUR , BELEDİYE BAŞKANLIĞI
 ANTALYA, KAŞ KAYMAKAMLIĞI
 AVANOS, BELEDİYE BAŞKANLIĞI
 AVSALLAR , BELEDİYE BAŞKANLIĞI
 BAHÇEŞEHİR, BELEDİYE BAŞKANLIĞI
 BALIKESİR , BELEDİYE BAŞKANLIĞI
 BARTIN, BELEDİYE BAŞKANLIĞI
 BOR , BELEDİYE BAŞKANLIĞI
 BURHANİYE , BELEDİYE BAŞKANLIĞI
 CİZRE , BELEDİYE BAŞKANLIĞI
 ÇANAKKALE, BELEDİYE BAŞKANLIĞI
 DURSUNBEY, BELEDİYE BAŞKANLIĞI
 EFLANİ , BELEDİYE BAŞKANLIĞI
 ESKİŞEHİR , BELEDİYE BAŞKANLIĞI
 EZİNE, BELEDİYE BAŞKANLIĞI
 FATİH , BELEDİYE BAŞKANLIĞI
 FİNİKE, BELEDİYE BAŞKANLIĞI
 KADRIYE, BELEDİYE BAŞKANLIĞI
 KALKANDERE, BELEDİYE BAŞKANLIĞI
 KAYNAŞLI , BELEDİYE BAŞKANLIĞI
 KDZ.EREĞLİ, BELEDİYE BAŞKANLIĞI
 KELKİT, BELEDİYE BAŞKANLIĞI
 KONAKLI, BELEDİYE BAŞKANLIĞI
 LAPSEKİ , BELEDİYE BAŞKANLIĞI
 MALATYA, DARENDE KAYMAKAMLIĞI
 MELİKGAZİ , BELEDİYE BAŞKANLIĞI
 NIĞDE, BELEDİYE BAŞKANLIĞI
 PAYALLAR, BELEDİYE BAŞKANLIĞI
 PINARBAŞI, BELEDİYE BAŞKANLIĞI
 SARIYER, BELEDİYE BAŞKANLIĞI
 SOMA, BELEDİYE BAŞKANLIĞI
 TAŞKÖPRÜ, BELEDİYE BAŞKANLIĞI
 TOKAT, BELEDİYE BAŞKANLIĞI
 TURGUTREİS, BELEDİYE BAŞKANLIĞI
 TURUNÇ, BELEDİYE BAŞKANLIĞI
 ÜNYE, BELEDİYE BAŞKANLIĞI

SAĞLIK KURUMLARI/HEALT FACILITIES

A.Ü. İBN-İ SİNA HASTANESİ, ANKARA
 ACIBADEM PROJE YÖNETİMİ, İSTANBUL
 AFYON GÖĞÜS HASTALIKLARI HASTANESİ,
 AFYON
 AKPOL SAĞLIK HİZMETLERİ, ANKARA
 AMERİKAN HASTANESİ, GAZİANTEP
 ANTALYA ÖZEL ANADOLU HASTANESİ, ANTALYA
 ATATÜRK GÖĞÜS HASTALIKLARI HASTANESİ,
 ANKARA
 ATATÜRK ÜNİVERSİTESİ DIŞ HEKİMLİĞİ,
 ERZURUM
 BAYINDIR HASTANESİ, ANKARA
 BAYRAMIÇ DEVLET HASTANESİ, ÇANAKKALE
 BELEK ÖZEL ANADOLU HASTANESİ, BELEK
 ETLİK DOĞUM EVİ, ANKARA
 GÖĞÜS HASTALIKLARI HASTANESİ, BARTIN
 İNÖNÜ ÜNİ.TURGUT ÖZAL TIP MERKEZİ,
 MALATYA

İSTANBUL DÜNYA HASTANESİ, İSTANBUL
 KADIKÖY ŞİFA HASTANESİ A.Ş., İSTANBUL
 KARASU DEVLET HASTANESİ, SAKARYA
 KEMER MEDİKAL CENTER, KEMER
 KIRŞEHİR DEVLET HASTANESİ, KIRŞEHİR
 ÖZEL BUHARA SAĞLIK HİZMETLERİ, ERZURUM
 ÖZEL EKOL HASTANESİ, EDİRNE
 ÖZEL ENSAR SAĞLIK HİZM., İSTANBUL
 ÖZEL GÜNEYDOĞU SAĞLIK TED.HAST.,
 DİYARBAKIR
 ÖZEL HATAY HASTANESİ, HATAY
 ÖZEL HATEM HASTANESİ, GAZİANTEP
 ÖZEL K.ÖREN BİLGİ TIP MERKEZİ, ANKARA
 ÖZEL KADIKÖY ŞİFA HASTANESİ, İSTANBUL
 ÖZEL KEÇİÖREN HASTANESİ, ANKARA
 ÖZEL LOKMAN HEKİM HASTANESİ, ANKARA
 ÖZEL NİSA HASTANESİ, İSTANBUL
 ÖZEL OSMANİYE DEVA HASTANESİ, OSMANİYE
 S.B. ÇORUM DEVLET HASTANESİ, ÇORUM
 S.B. SAKARYA DEVLET HASTANESİ, SAKARYA
 SEY-TUR ÖZEL SAĞLIK TESİSLERİ, İSTANBUL
 SİDERA ÖZEL SAĞLIK HİZM., SİDE
 SİVRİHİSARDEVLET HASTANESİ, ESKİŞEHİR
 TAM-MED ÖZEL HASTANE, GAZİANTEP
 TOPRAKLIK AĞIZ VE DİŞ SAĞLIĞI, ANKARA
 TÜRKİYE SAĞLIK VE TEDAVİ, KONYA
 YONCALI HİDROTERAPİ HASTANESİ, KÜTAHYA

ÜNİVERSİTELER / UNIVERSITIES

ATILIM ÜNİVERSİTESİ, ANKARA
 BAŞKENT ÜNİVERSİTESİ, ANKARA
 BİLKENT ÜNİVERSİTESİ, ANKARA
 EGE ÜNİVERSİTESİ SOS.AMAÇLI TES.İŞL.,
 İZMİR
 FATİH ÜNİVERSİTESİ, İSTANBUL
 GAZİ ÜNİVERSİTESİ FEN ED.FAK., ANKARA
 KARADENİZ TEKNİK ÜNİV. İKTİSADİ VE İDARİ
 BİLİMLER FAKULTESİ, TRABZON
 KARAEMLAS ÜNİVERSİTESİ, ZONGULDAK
 ONDOKUZ MAYIS ÜNİVERSİTESİ, SAMSUN
 TRAKYA ÜNİVERSİTESİ, EDİRNE

SİTE YÖNETİMLERİ / HOUSING MANAGEMENT

ACARKENT SİTE YÖNETİMİ, İSTANBUL
 ARNAVUTKÖY KONUTLARI, İSTANBUL
 AVRUPA MAHALLESİ YÖNETİMİ, ANKARA
 BEYSUPARK SİTE YÖNETİMİ, ANKARA
 BİZİMKENT ADA YÖNETİMLERİ, İSTANBUL
 GÖKSUPARK KONUTLARI, ANKARA
 HALK BANK SİTESİ, ANKARA
 KARTEPE 2000 SİTE YÖNETİMİ, KOCAELİ
 KURTKÖY PARK EVLERİ, İSTANBUL
 MİSSTANBUL EVLERİ, İSTANBUL
 ORANKENT KONUTLARI, ANKARA
 PARK FLORA EVLERİ, ANKARA
 PARK VADİ EVLERİ, ANKARA
 S.S. SUKENT KONUT YAPI KOOP., ANKARA
 S.S.BAŞKENT SANCAK SİTESİ YÖNETİMİ,
 ANKARA
 S.S.İŞİKSU KONUT YAPI KOOP., DİDİM
 S.S.MUTLU SİTESİ YÖNETİMİ, ANKARA
 S.S.ORMANCIKLAR KONUT YAPI KOOP., EDREMIT
 S.S.SEVGİBAĞLARI KONUT YAPI KOOP.,
 KASTAMONU
 S.S.YEŞİLADA KONUT YAPI KOOP., ANKARA

REFERANSLARIMIZ / REFERENCES

SEDİR BLOK YÖNETİMİ-BEYSUKENT, ANKARA
SİNPAŞ AQUA CITY , İSTANBUL
SİNPAŞ AQUA MANORS, İSTANBUL
SİNPAŞ AVANGARDEN, İSTANBUL
SİNPAŞ CENTRAL LIFE, İSTANBUL
SİNPAŞ İSTANBUL PALAS, İSTANBUL
SİNPAŞ MARENEGRO , İSTANBUL
SİNPAŞ PASHA YALI, İSTANBUL
SİNPAŞ SEALYBRIA, İSTANBUL
SİNPAŞ YASEMİN PARK, BURSA
ŞEKERKENT SİTE YÖNETİMİ, ANKARA
T.B.M.M. ESKİ LOJMAN SİTE YÖNETİMİ,
ANKARA
TÜRK KONUT YEŞİLPARK SİTESİ, ANKARA
YENİKENT İLKSAN KONUTLARI, ANKARA

SOSYAL TESİSLER / SOCIAL FACILITIES

AĞAÇLI PETROL TESİSLERİ, ANKARA
AKABE DİNLENME TESİSLERİ, KAYNAŞLI
AKAN TESİSLERİ, BİRECİK
ANKARA TENİS KLUBÜ, ANKARA
ARDIÇLAR AKR.TESİSLERİ, YOZGAT
AY-TUR DİNLENME TESİSLERİ, GEREDE
BARAN DİNLENME TESİSLERİ, KULU
BERCESTE DİNLENME TESİSLERİ, KAYNAŞLI
BOZBEY TESİSLERİ, BOLU
CAFER USTANIN YERİ, KAYNAŞLI
GEBZE ÖĞRETMEN EVİ, KOCAELİ
İSMAILİN YERİ DİNL. TES., KAYNAŞLI
KOLAYLI ANITTEPE TESİSLERİ, AFYON
KOLAYLI CUMHURİYET TESİSLERİ, AFYON
KÜKRER DİNLENME TESİSLERİ, ESKİŞEHİR
MAVİ OCAK DİNLENME TESİSLERİ, ÇORUM
METRO DİNLENME TESİSLERİ, DÜZCE
METRO DİNLENME TESİSLERİ, ÇORLU
METRO DÖRTDİVAN TESİSLERİ, BOLU
MISTIK USTA DİNLENME TESİSLERİ, ADANA
MİRKELAM DİNLENME TESİSLERİ, ŞANLIURFA
NAMIK KEMAL YAY PETROL DİNL.TES.,
TEKİRDAĞ
ÖZTÜRK DİNLENME TESİSLERİ, BOLU
PARK SHOP, HENDEK
PELİT DİNLENME TESİSLERİ, TARSUS
RENEVA NEXT CLUB, ANKARA
SEBAHATTİNİN YERİ, BOLU
SERTOĞLU DİNLENME TESİSLERİ, BOLU
SİNOP ÖĞRETMEN EVİ, SİNOP
ŞERİFE BACI ÖĞRETMENEVİ, KASTAMONU
TEKİROVA EKOLOJİK DOĞAL PARK, KEMER
TİVMAŞ, ANKARA
YANDIM ÇAVUŞ DİNLENME TESİSLERİ, SELÇUK
YEŞİL YAYLA TESİSLERİ, DÜZCE
YUR TSA DİNLENME TESİSLERİ, ÇAYCUMA
ZEYTİN BURNU ÖĞRETMEN EVİ, İSTANBUL

DİĞER / OTHERS

ABALIOĞLU YEM SAN.A.Ş., İZMİR
ABRO MEKANİK , İSTANBUL
AÇI DERSANELERİ, ANKARA
AKASYA 08 ADA YÖNETİMİ, BAĞÇEŞEHİR
AKÜMSAN A.Ş., İSTANBUL
ALARA PEYZAJ LTD.ŞTİ., ANKARA
ALBAYRAK İNŞAAT A.Ş., MAVİŞEHİR
ALKAS TEKSTİL LTD.ŞTİ., İSTANBUL
ALMAN KÜLTÜR MERKEZİ, ANKARA
ALTAŞ MOBİLYA, İSTANBUL
ALTUNBİLEKLER, ANKARA
ANAKARA AÇIK CEZAEVİ MÜD., ANKARA

ANKARA POLİS HİZMETLERİ, ANKARA
ANKARA SANAYİ ODASI, ANKARA
ANKUVA PARK EVLERİ, ANKARA
ARKEON EVLERİ, TUZLA
ASELSAN A.Ş., ANKARA
ASİST A.Ş., İSTANBUL
ATAYURT İNŞAAT, ANKARA
AYAŞ AÇIK CEZAEVİ MÜDÜRLÜĞÜ, ANKARA
BAINBRIDGE HOLDING A.Ş., İSTANBUL
BAY İNŞ. A.Ş., İSTANBUL
BEST TRAFİKO A.Ş., BALIKESİR
BİLECİK HAZIR BETON LTD.ŞTİ., BİLECİK
BOYNER TRABZON MAĞAZA, TRABZON
BRITISH AMERICAN TOBACCO, İSTANBUL
BURGER KING, İSTANBUL
BÜROSAN OFİS MOB. A.Ş., ADANA
ÇİĞİR KİMYA A.Ş., İSTANBUL
ÇINAR BORU PROFİL A.Ş., KDZ.EREĞLİ
ÇİNASAN KRAFT A.Ş., İSTANBUL
D YAPIM REKLAMCILIK A.Ş., İSTANBUL
DEMİRTAŞ ORGANİZE SAN.BÖLG., BURSA
DHMİ HAVALİMANI İŞLETMELERİ, ANKARA
DIANOMIKI HELLAS, YUNANİSTAN
DİKTAŞ SOĞUTMA A.Ş., ANKARA
DİLEK İNŞ. A.Ş., ANKARA
DOĞU İLETİŞİM LTD.ŞTİ., DİYARBAKIR
DR.OETKER GIDA SAN.A.Ş., İZMİR
DROGSAN İLAÇLARI A.Ş., ANKARA
E.G. MİM.İNŞ.LTD.ŞTİ., ANKARA
ECZACIBAŞI YAPI GEREÇLERİ A.Ş., BİLECİK
EFES BİRACILIK, ANKARA
EKOL İHR.İTH.LTD.ŞTİ., İSTANBUL
EKOTEN TEKSTİL A.Ş., İZMİR
ELEKTROMASTER LTD., ALMATY
EMNİYET GENEL MÜDÜRLÜĞÜ, ANKARA
EREĞLİ DEMİR ÇELİK FAB.T.A.Ş., KDZ.EREĞLİ
ERKURT HOLDING A.Ş., BURSA
ES-EKS A.Ş., İSTANBUL
ETİ GIDA SAN. A.Ş., ESKİŞEHİR
FNSS SAVUNMA SİS. A.Ş., ANKARA
FORD OTOMOTİV A.Ş., ESKİŞEHİR
FRAPROT IC HAVALİMANI İŞL., ANTALYA
GAVUZOĞLU İNŞ.LTD.ŞTİ., İSTANBUL
GEDİK ART A.Ş., İSTANBUL
GENPAZ A.Ş., ANKARA
GENTAŞ A.Ş., BOLU
HALKBANK GENEL MÜDÜRLÜĞÜ, ANKARA
HAYAT TEM. SAĞ. A.Ş., İSTANBUL
HERİŞ SERAMİK A.Ş., KÜTAHYA
HONDA TÜRKİYE A.Ş., GEBZE
HSBC BAN K A.Ş., İSTANBUL
ING BANK A.Ş., İSTANBUL
INT. PRESCHOOL AND KINDERGARDEN,
ANKARA
İBAVALRESA BOYA VE KİM.SAN.A.Ş., ANKARA
İÇKALE İNŞ.LTD.ŞTİ., ANKARA
İMECE A.Ş., RİZE
İPRAGAZ A.Ş., İSTANBUL
İSKENDERUN DEM.ÇELİK A.Ş., İSKENDERUN
İSKENDERUN ENERJİ ÜRETİM A.Ş., ADANA
KASTAMONU ORMAN İŞL.MÜD., KASTAMONU
KAYNAK İPLİK SAN.A.Ş., UŞAK
KİNG İNŞ. LTD.ŞTİ., ANTALYA
KNAUFF İNŞ.VE YAPI A.Ş., ANKARA
KOLSAN İNŞ. OTO A.Ş., ANKARA
KOSGEB İDARİ İŞLER MÜDÜRLÜĞÜ, ANKARA
KRET İNŞ.LTD.ŞTİ., ANKARA
KURŞUNLAR YAPI A.Ş., BALIKESİR

KÜLTÜR İNŞ.LTD.ŞTİ.(KÜLTÜR DERSANELERİ),
İSTANBUL
KÜTAHYA PORSELEN A.Ş., KÜTAHYA
LAFARGE ÇATI SİS. A.Ş., KOCAELİ
LİVA ÇIKOLATA VE PASTA SAN.LTD.ŞTİ., ANK.
LOGO YAZILIM A.Ş., KOCAELİ
MARDİN ÇEVRE KORUMA , MARDİN
MERCEDES-BENZ TÜRK A.Ş., AKSARAY
MESA MESKEN SAN.A.Ş., ANKARA
MİSAFİR MOBİLYA A.Ş., ANKARA
MKS MARMARA ENTEGRE KİMYA SAN., BURSA
MNG TARGEM A.Ş., ANKARA
MY-BİLET BİLGİ İLETİŞİM LTD.ŞTİ., ANKARA
NESİBE AYDIN OKULLARI, ANKARA
NEZİROĞLU MOT.ARAÇLAR LTD.ŞTİ., ANKARA
NUMAŞ - NURUS A.Ş., ANKARA
NURSOY İNŞ. A.Ş., ANKARA
ODAK İNŞ.A.Ş., İSTANBUL
ODTÜ GELİŞTİRME VAKFI, ANKARA
OKKO ET GIDA LTD.ŞTİ., İSTANBUL
OKYANUS EĞİTİM KURUMLARI, İSTANBUL
ORAKÇI MAKİNA LTD.ŞTİ., BURSA
OYAK GENEL MÜDÜRLÜĞÜ, ANKARA
ÖZEL RİZE ŞAHİKA KOLEJİ, RİZE
ÖZELLER OTOMOTİV A.Ş., AKSARAY
PAK GIDA A.Ş., İSTANBUL
POLİMEKS İNŞ. A.Ş., İSTANBUL
POLİS EVİ MÜDÜRLÜĞÜ, KİLİS
SAINT-GOBAIN WEBER A.Ş., İZMİR
SULTANSUYU TARIM İŞLETMELERİ, MALATYA
SÜTAŞ A.Ş., BURSA
ŞİK MAKAS A.Ş., TEKİRDAĞ
T.B.M.M. GENEL SEKRETERLİĞİ, ANKARA
T.B.M.M. MUHAFAZ VE TÖREN TABURU, ANKARA
T.C. BAŞBAKANLIK TOPLU KONUT İDARESİ,
ANKARA
TAI-TUSAŞ HAVACILIK VE UZAY SAN.A.Ş.,
ANKARA
TARIM REFORMU GENEL MÜDÜRLÜĞÜ, ANKARA
TARİHİ KENT KOMİSYONU, ÇANAKKALE
TARSUS ORGANİZE SAN BÖLGE MÜDÜRLÜĞÜ,
MERSİN
TEK-ART İNŞAAT A.Ş., İSTANBUL
TEPE İNŞAAT A.Ş., ANKARA
TERMİKEL A.Ş., ANKARA
TES EĞİTİM ŞANTİYESİ, ANKARA
THYSSENKRUPP EURINOX PASL.A.Ş., İSTANBUL
TOPKAPI İPLİK A.Ş., İSTANBUL
TORUNLAR GIDA A.Ş., İZMİR
TPIC BAŞKANLIĞI, ANKARA
TRAKYA CAM SAN. A.Ş., BURSA
TŞOF TRAFİK A.Ş., KONYA
TUBİTAK BAŞKANLIĞI, ANKARA
TÜPRAŞ RAFİNERİ, KIRIKKALE
TÜRK HENKEL A.Ş., İSTANBUL
TÜRK TRAKTÖR FAB.A.Ş., ANKARA
TÜRKİYE ATOM ENERJİSİ KURUMU, ANKARA
TÜRKİYE BAROLAR BİRLİĞİ, ANKARA
TÜRKİYE ŞEKER FAB.A.Ş., BOR
UNILEVER TÜRK A.Ş., İSTANBUL
ÜLKER - HERO GIDA A.Ş., ANKARA
ÜSTÜNÇELİK A.Ş., ANKARA
VATAN BİLGİSAYAR A.Ş., ANKARA
VİKO ELEKTRİK A.Ş., İSTANBUL
YAPI KREDİ - KORAY GYO, İSTANBUL
YİBİTAŞ KRAFT A.Ş., ANKARA
YİMPAŞ A.Ş., K.MARAŞ
YÜN SA A.Ş., TEKİRDAĞ